

|                                    |                                  |   |                              |                            |                                  |   |
|------------------------------------|----------------------------------|---|------------------------------|----------------------------|----------------------------------|---|
| VER. 2                             | AMENDMENT                        | AUDIT REQUIREMENTS & SURVEY SHEET ADDED   | AUTHORISED BY<br>N. BARTLETT | DATE<br>27/01/11           |                                  |   |
| <b>INTERESTS AND NOTIFICATIONS</b> |                                  |   |                              |                            |                                  |   |
| SUBJECT                            | PURPOSE                          | STATUTORY REFERENCE                       | ORIGIN                       | LAND BURDENED              | BENEFIT TO                       | COMMENTS  |
| ⑥                                  | EASEMENT (SEWERAGE)              | SECTION 167 OF THE P. & D. ACT REG. 6     | DP 57001                     | LOT 57                     | WATER CORPORATION                |   |
| ⑥                                  | EASEMENT (UNDER GROUND ELECTRIC) | SECTION 167 OF THE P. & D. ACT REG. 8     | DP 57001                     | LOT 9504                   | ELECTRICITY NETWORKS CORPORATION |   |
| ⑥                                  | EASEMENT (ELECTRICITY SUPPLY)    | SECTION 167 OF THE P. & D. ACT REG. 38(c) | THIS PLAN                    | LOT 9504                   | ELECTRICITY NETWORKS CORPORATION | NO ROAD VEHICLE ACCESS TO LAKE ROAD   |
| ④ TO ⑥                             | COVENANT                         | SECTION 150 OF THE P. & D. ACT            | THIS PLAN                    | LOTS 48, 49, 57, 410 & 420 | CITY OF ARMADALE                 | PROXIMITY TO ROWING COURSE AND POSSIBLE NOISE FROM COMPETITIONS POSSIBLE MIDGE AND MOSQUITO NUISANCE. |
|                                    | NOTIFICATION                     | SECTION 165 OF THE P. & D. ACT            | DOC LOT 17254                | ALL LOTS EXCEPT LOT 9504   |                                  |   |

|  |   |
|--|---|
| TYPE   | FREEHOLD  |
| PURPOSE  | SUBDIVISION   |
| PLAN OF  | LOTS 41-57 (inc.), 66-81 (inc.), 91-95 (inc.), 410-420 (inc.), 9504, ROADS, EASEMENT & COVENANT |
| DISTRICT   | JANDAKOT A.A.   |
| TOWNSHIP   | (CANNING)   |
| FILE   | SSAYES  |
| LOCAL AUTHORITY  | CITY OF ARMADALE  |
| LOCALITY   | CHAMPION LAKES  |
| INDEX  | BG34(2) 21.09   |
|  | BG34(2) 21.07   |
| SCALE  | 1:1500  |
| AT A2 SIZE   | 20 METRES   |
| ALL DIMENSIONS ARE IN METRES   |   |
| SURVEYOR'S CERTIFICATE - Reg 54  |   |
| I, NEIL BARTLETT, hereby certify that this plan is accurate and represents the true and correct estimation of the (a) survey, and/or (b) calculations from measurements, undertaken for the purposes of this plan and that the same are in accordance with the written laws in relation to which it is lodged. (*delete if applicable) |   |
| Licensed Surveyor  | 91072009  |
| DATE   | 7/3/2011  |
| SURVEY FIRM  | FUGRO SPATIAL SOLUTIONS Pty. Ltd.   |
| REGISTERED   | REG 10056-1 R.3   |
| DATE   | 11/4/11   |
| APPROVED BY THE HON. MINISTER FOR PLANNING AND INFRASTRUCTURE UNDER THE LAND MANAGEMENT (ARMADALE DEVELOPMENT ACT 2001)  |   |
| DATE   | 11/4/11   |
| FILE NO.   | 416-2010/03   |
| DOCKET NO.   | 416-2010/03   |
| CERTIFIED CORRECT  | ✓   |
| DATE   | 27/01/2011  |
| APPROVED BY THE HON. MINISTER FOR PLANNING AND INFRASTRUCTURE UNDER THE LAND MANAGEMENT (ARMADALE DEVELOPMENT ACT 2001)  |   |
| DATE   | 11/4/11   |
| REG 264 (4)  |   |
| APPROVED   | 4.5.2011  |
| INSPECTOR OF PLANS & SURVEYS / AUTHORISED LAND OFFICER   |   |
| DATE   |   |

|   |      |          |
|---|------|----------|
| LOGGED  | DATE | 1-NOV-10 |
| FULL AUDIT  | DATE |          |
| LEGAL COMPONENT   | DATE |          |
| APPROVED BY THE HON. MINISTER FOR PLANNING AND INFRASTRUCTURE UNDER THE LAND MANAGEMENT (ARMADALE DEVELOPMENT ACT 2001) |      |          |
| DATE  |      |          |
| FILE NO.  |      |          |
| DOCKET NO.  |      |          |
| CERTIFIED CORRECT   |      |          |
| DATE  |      |          |
| APPROVED BY THE HON. MINISTER FOR PLANNING AND INFRASTRUCTURE UNDER THE LAND MANAGEMENT (ARMADALE DEVELOPMENT ACT 2001) |      |          |
| DATE  |      |          |
| REG 264 (4)   |      |          |
| APPROVED  |      |          |
| INSPECTOR OF PLANS & SURVEYS / AUTHORISED LAND OFFICER  |      |          |
| DATE  |      |          |

|  |  |
|--|--|
| SUBJECT TO   | See 150, 165, 167, 168 (1)(2) OF THE P & D ACT |
| IN ORDER FOR DEALINGS                                      |  |
| FOR INSPECTOR OF PLANS & SURVEYS / AUTHORISED LAND OFFICER |  |
| DATE   |  |

LANDGATE  
Western Australian Land Information Authority

DEPOSITED PLAN  
**67076**

SHEET 1 OF 4  
VERSION 2

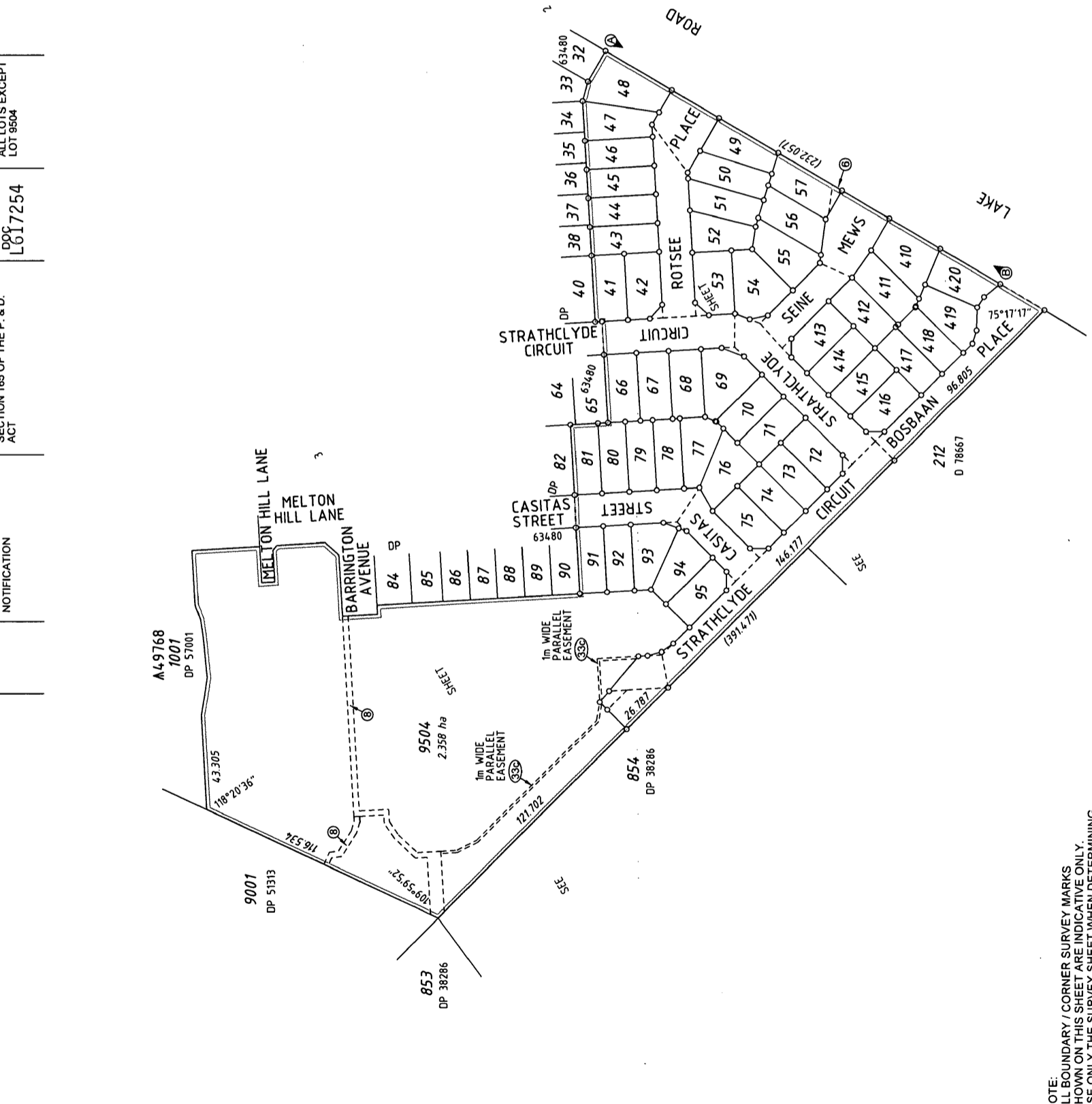

NOTE:  
ALL BOUNDARY / CORNER SURVEY MARKS SHOWN ON THIS SHEET ARE INDICATIVE ONLY. USE ONLY THE SURVEY SHEET WHEN DETERMINING THE TRUE FINAL POSITION AND TYPE OF ALL SURVEY MARKS PERTAINING TO THIS PLAN.

SURVEY CARRIED OUT UNDER REGULATION 26A SPECIAL SURVEY AREA GUIDELINES  
SEE SHEETS 4 FOR SURVEY INFORMATION.

DP 67076 (02)



SCALE 1:600  
AT A2 SIZE  
ALL DISTANCES ARE IN METRES

0 10 20 30 40

ENLARGEMENT 'A'  
NOT TO SCALE

LANDGATE  
Western Australian Land Information Authority

DEPOSITED PLAN  
**67076**

FILE 669056  
DATE 9/07/2009

FLUORO SPATIAL SOLUTIONS 1089651 B3  
ASSIGNED BY THE MINISTERS FOR PLANNING  
AND INFRASTRUCTURE UNDER SEC. 17(1)(A) OF  
THE ARMADALE REDEVELOPMENT ACT 2001.

NON-REGISTERED PLAN  
DATE 06/03/2011

SHEET 2 OF 4  
VERSION 2

FOR INTERESTS AND NOTIFICATIONS SEE SHEET 1  
FOR HEADING SEE SHEET 1