

VERSION	AMENDMENT	AUTHORISED BY	DATE

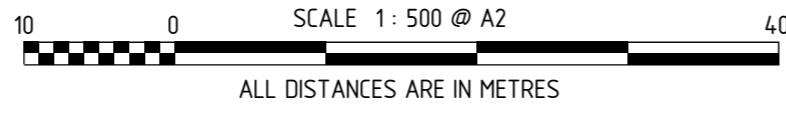

HELD BY LANDGATE IN DIGITAL FORMAT ONLY

TYPE	FREEHOLD	S.S.A.	YES
PURPOSE	SUBDIVISION		
PLAN OF	LOTS 241-275, 8001, ROADS, ROAD WIDENING, EASEMENTS, COVENANT AND RESTRICTIVE COVENANT		

FORMER TENURE	LOT 9002 ON DP 407070 C.T. 2892-310
LOCAL AUTHORITY	CITY OF SWAN
LOCALITY	DAYTON
D.O.L. FILE	
FIELD RECORD	123608

SURVEYOR'S CERTIFICATE - REG 54
 I, Charles A YOUNGE
 hereby certify that this plan is accurate and is a correct representation of the -
 (a) *survey, and/or
 (b) *calculations from measurements recorded in the field records,
 [* delete if inapplicable]
 undertaken for the purposes of this plan and that it complies with the relevant written law(s) in relation to which it is lodged.

LICENSED SURVEYOR	DATE	
FINAL		
LOGGED		
DATE	FEE PAID	ASSESS No.

I.S.C.	
EXAMINED	DATE

WESTERN AUSTRALIAN PLANNING COMMISSION	
FILE 152210	
Delegated under S. 16 P&D Act 2005	DATE

IN ORDER FOR DEALINGS	
SUBJECT TO	
FOR INSPECTOR OF PLANS AND SURVEYS	DATE

APPROVED	REG26A (4)
INSPECTOR OF PLANS AND SURVEYS	DATE
(S. 18 Licensed Surveyors Act 1909)	



DEPOSITED PLAN
408510
 SHEET 01 OF 02 SHEETS
 (PLUS SURVEY SHEETS(S))
 VERSION 1

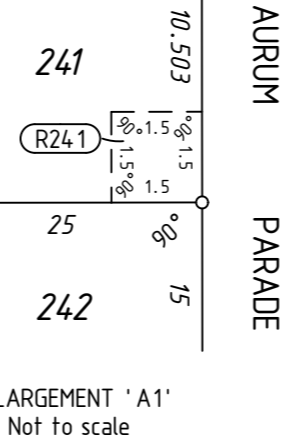
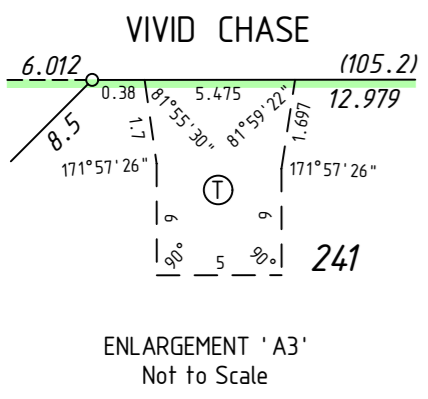
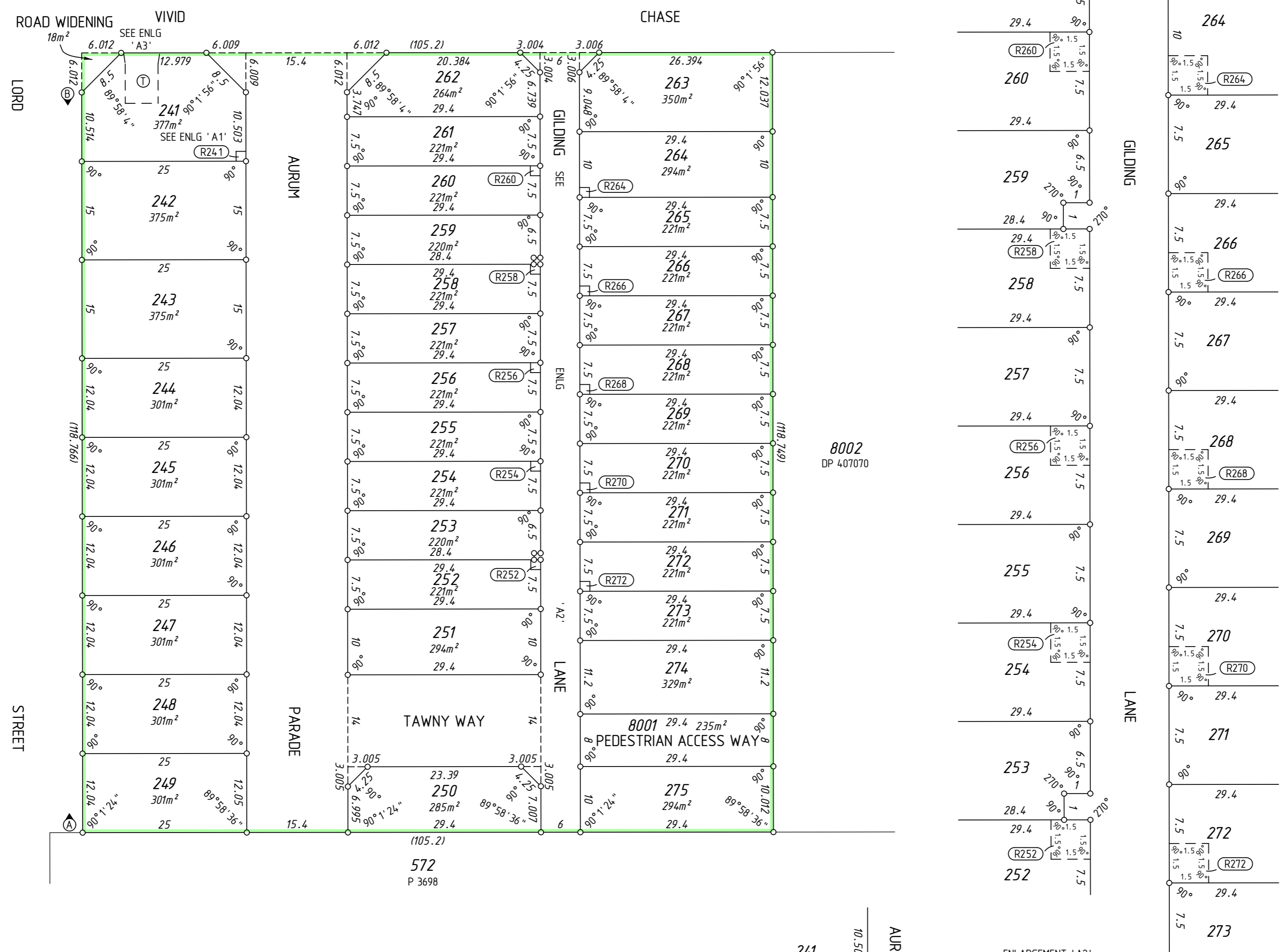

ENLARGEMENT 'A2'
Not to scale

FOR INTERESTS AND NOTIFICATIONS SEE SHEET 2

SURVEY CARRIED OUT UNDER REG 26A
 SPECIAL SURVEY AREA GUIDELINES
 SEE SURVEY SHEETS FOR SURVEY INFORMATION

USE ONLY THE SURVEY SHEET/S WHEN DETERMINING
 THE TRUE FINAL POSITION AND TYPE OF ALL SURVEY
 MARKS PLACED PERTAINING TO THIS PLAN.

MC MULLEN NOLAN GROUP
 PO Box 3526, Success W.A. 6964
 Tel: (08) 6436 1599
 Fax: (08) 6436 1500
 Email: info@mngsurvey.com.au
 MNG Ref : 97993dp-042c - Stage 4 (1C) - DP408510.CSD

FOR HEADING SEE SHEET 1

INTERESTS AND NOTIFICATIONS

SUBJECT	PURPOSE	STATUTORY REFERENCE	ORIGIN	LAND BURDENED	BENEFIT TO	COMMENTS
R241	EASEMENT (Drainage)	SEC 136C OF THE T.L.A.	THIS PLAN	LOT 241	LOT 242	
R252	EASEMENT (Drainage)	SEC 136C OF THE T.L.A.	THIS PLAN	LOT 252	LOT 253	
R254	EASEMENT (Drainage)	SEC 136C OF THE T.L.A.	THIS PLAN	LOT 254	LOT 255	
R256	EASEMENT (Drainage)	SEC 136C OF THE T.L.A.	THIS PLAN	LOT 256	LOT 257	
R258	EASEMENT (Drainage)	SEC 136C OF THE T.L.A.	THIS PLAN	LOT 258	LOT 259	
R260	EASEMENT (Drainage)	SEC 136C OF THE T.L.A.	THIS PLAN	LOT 260	LOT 261	
R264	EASEMENT (Drainage)	SEC 136C OF THE T.L.A.	THIS PLAN	LOT 264	LOT 265	
R266	EASEMENT (Drainage)	SEC 136C OF THE T.L.A.	THIS PLAN	LOT 266	LOT 267	
R268	EASEMENT (Drainage)	SEC 136C OF THE T.L.A.	THIS PLAN	LOT 268	LOT 269	
R270	EASEMENT (Drainage)	SEC 136C OF THE T.L.A.	THIS PLAN	LOT 270	LOT 271	
R272	EASEMENT (Drainage)	SEC 136C OF THE T.L.A.	THIS PLAN	LOT 272	LOT 273	
A B	COVENANT	SEC 150 OF THE P & D ACT	THIS PLAN	LOTS 241-249	CITY OF SWAN	NO ROAD VEHICLE ACCESS TO AND FROM LORD STREET
T	EASEMENT (Public Access)	SEC 195 & 196 OF THE L.A.A.	DOC	LOT 241	CITY OF SWAN AND THE PUBLIC AT LARGE	
	RESTRICTIVE COVENANT	SEC 136D OF THE T.L.A.	THIS PLAN & DOC	ALL LOTS EXCEPT 8001	ALL LOTS EXCEPT 8001	
LOT 8001	PEDESTRIAN ACCESS WAY	VESTS IN THE CROWN UNDER SEC 152 OF THE P & D ACT	THIS PLAN			

SURVEY CARRIED OUT UNDER REG 26A
SPECIAL SURVEY AREA GUIDELINES
SEE SURVEY SHEETS FOR SURVEY INFORMATION

USE ONLY THE SURVEY SHEET/S WHEN DETERMINING
THE TRUE FINAL POSITION AND TYPE OF ALL SURVEY
MARKS PLACED PERTAINING TO THIS PLAN.



MNG Ref : 97993dp-042c - Stage 4 (1C) - DP408510.CSD

FINAL

LICENSED SURVEYOR

DATE



DEPOSITED PLAN

408510

SHEET 02 OF 02 SHEETS
VERSION 1

FOR HEADING SEE SHEET 1

THIS SURVEY SHEET WILL BE
REPLACED BY THE SURVEY DATA



MNG Ref: 97993dp-042c



DEPOSITED PLAN

4085 10

SURVEY SHEET