

| VERSION | AMENDMENT                   | AUTHORISED BY | DATE       |
|---------|-----------------------------|---------------|------------|
| 2       | Landgate Audit Requirements | M.A. DOBSON   | 20.02.2015 |

**SPECIAL SURVEY AREA SUBDIVISION**

INTERESTS AND NOTIFICATIONS

| SUBJECT | PURPOSE                 | STATUTORY REFERENCE       | ORIGIN    | LAND BURDENED | BENEFIT TO        | COMMENTS |
|---------|-------------------------|---------------------------|-----------|---------------|-------------------|----------|
| (33B)   | EASEMENT (Drainage)     | SEC 67 OF THE P. & O. ACT | THIS PLAN | LOT 901       | CITY OF ARHADALE  |          |
| (33B)   | EASEMENT (Easement)     | SEC 67 OF THE P. & O. ACT | THIS PLAN | LOT 901       | CITY OF ARHADALE  |          |
| (33B)   | EASEMENT (Water Supply) | SEC 67 OF THE P. & O. ACT | THIS PLAN | LOT 901       | WATER CORPORATION |          |

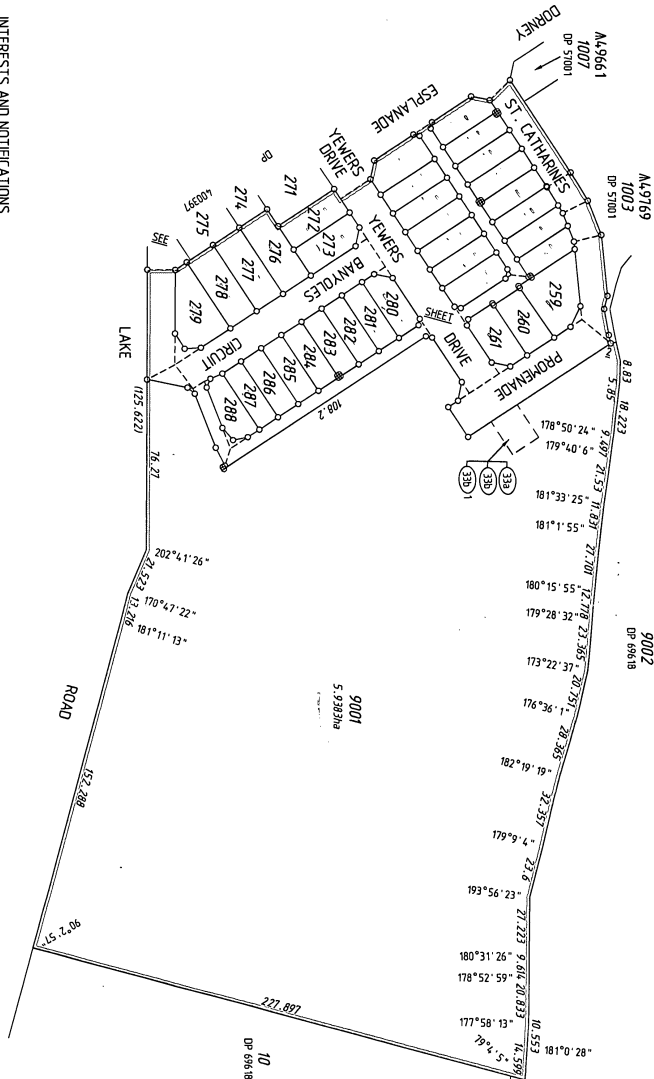

**SURVEY CARRIED OUT UNDER REG 26A SPECIAL SURVEY AREA GUIDELINES**  
 SEE SURVEY SHEETS FOR SURVEY INFORMATION

USE ONLY THE SURVEY SHEETS WHEN DETERMINING THE TRUE FINAL POSITION AND TYPE OF ALL SURVEY MARKS PLACED PERTAINING TO THIS PLAN.

SCALE: 1:1500 @ A2  
 ALL DISTANCES ARE IN METRES

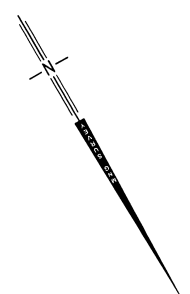

| TYPE    | FREEHOLD  | INDEX                                | DN               | SCALE  | AT A2      | COMMENTS |
|---------|---|--------------------------------------|------------------|--------|------------|----------|
| PURPOSE | SUBDIVISION   | SEE SMARTPLAN                        | FORBIDDEN TENURE | 1:1500 | FIELD BOOK | 12324    |
| PLAN OF | LOTS 254-268, 272, 273, 276-288, 900 T. ROADS AND EASEMENTS | LOT 900<br>DP 40389<br>C.I.: 58-24-1 |                  |        |            |          |

| SURVEYOR'S CERTIFICATE  | LODGED                                  | DATE      | TYPE OF VALIDATION                      |
|---|---|-----------|---|
| Mark A. Dobson<br>Reg 54<br>17-Feb-15<br>\$26940.00<br>18792943 | Equipped<br>G. Singleton<br>18-Feb-2015 | 17-Feb-15 | Equipped<br>G. Singleton<br>18-Feb-2015 |

| IN ORDER FOR DEALINGS             | APPROVED           | REGDA (A) |
|-----------------------------------|--------------------|-----------|
| Sections 167, 168(1)(2) P & O Act | <i>[Signature]</i> | 18-Feb-15 |

**Landgate**  
 Western Australian Land Information Authority

DEPOSITED PLAN  
**403897**

SHEET 1 OF 2 SHEETS  
 (PLUS SURVEY SHEETS)

VERSION 2

**MNG**

MC GILLIVRAY NOLAN GROUP  
 200 ROSS STREET, SUITE 100  
 1000 GOSWELL STREET  
 PERTH WA 6000  
 Tel: 08 9438 1333  
 Fax: 08 9438 1334  
 www.mngsurvey.com.au

MAN REF: 1973560-0-000 - SHEET 6 - DP403897.CSD

**DP 403897 (01)**

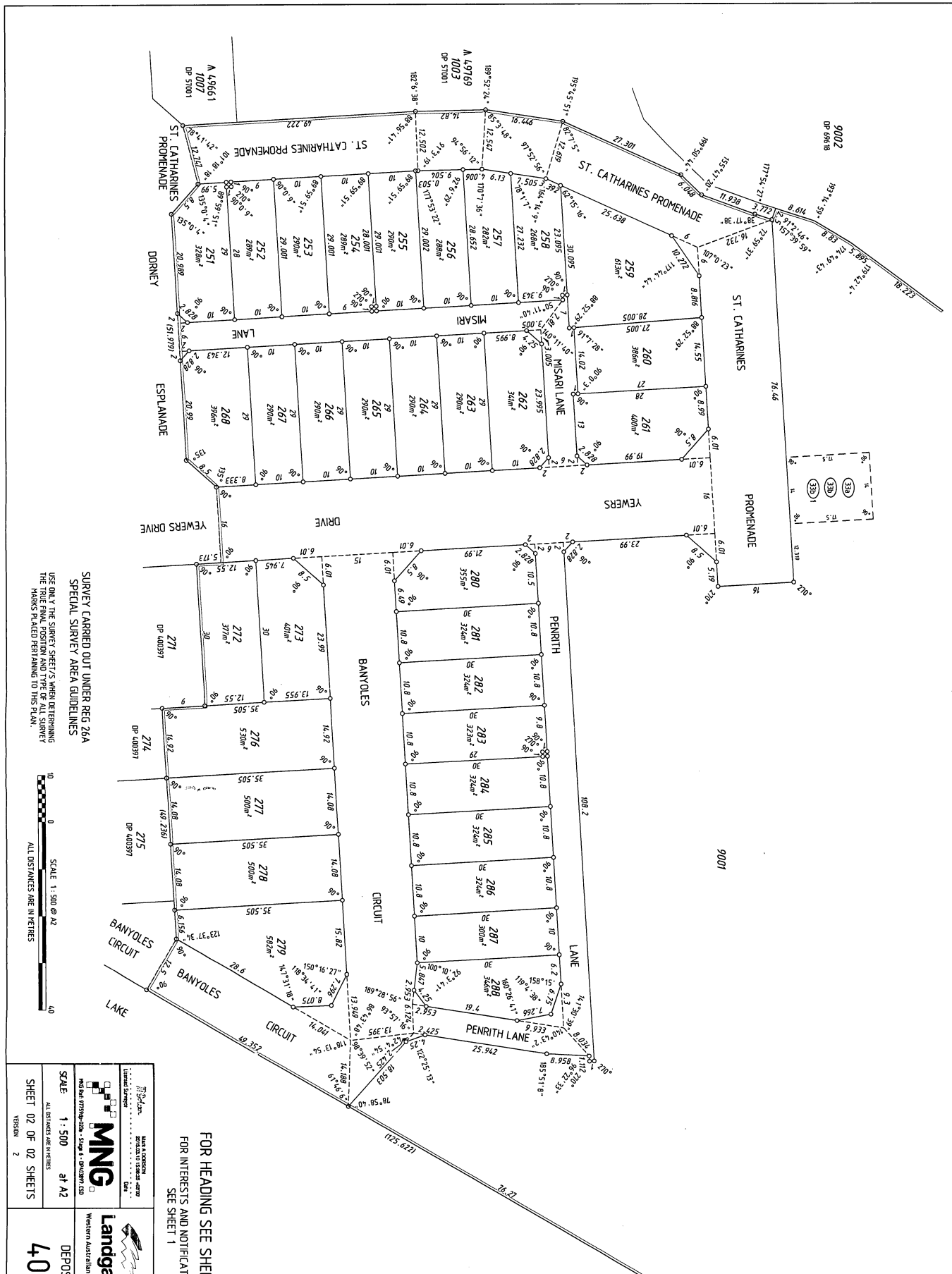

DP 403897 (02)



FOR HEADING SEE SHEET 1  
FOR INTERESTS AND NOTIFICATIONS  
SEE SHEET 1

**MNG**
  
 MINGALONG CONSULTING GROUP

**Landgate**
  
 Western Australian Land Information Authority

SHEET 02 OF 02 SHEETS  
 VERSION 2

SURVEY CARRIED OUT UNDER REG 26A  
 SPECIAL SURVEY AREA GUIDELINES  
 USE ONLY THE SURVEY SHEET/S WHEN DETERMINING  
 THE TRUE FINAL POSITION AND TYPE OF ALL SURVEY  
 MARKS PLACED PERTAINING TO THIS PLAN.

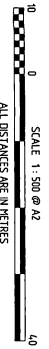

| VERSION | AMENDMENT | AUTHORISED BY | DATE |
|---------|-----------|---------------|------|
|         |           |               |      |

AMENDMENTS TABLE (SURVEY SHEETS ONLY)

- LEGEND**
- Denotes Peg unless stated otherwise
  - △ Denotes Nail
  - ⊠ Denotes Nail and Plate
  - × Denotes Spike
  - ⊙ Denotes Drill Hole
  - ⊞ Denotes Deck Spike
  - ⊡ Denotes Deck Spike and Plate
  - ⊢ Denotes Standard Survey Peg (SSP)
  - ⊣ Denotes Permanent Survey Mark (PSM)
  - ⊤ Denotes Permanent Control Mark (PCM)
  - ⊥ Denotes Temporary Control Mark (TCM)

**SURVEY CERTIFICATE**  
Reg 55E (d)  
The marks shown on these sheets of survey were in place on ..... 31/07/2015 .....

**SURVEYOR'S CERTIFICATE**

Reg 54  
Martin J. COLE  
I hereby certify that the plans, accurate and in a correct manner, were prepared from the survey conducted on the above described land and that the same are true and correct copies of the original survey records. I am a duly qualified and registered Surveyor under the provisions of the Survey Act 1958 (WA) and I am a member of the Institution of Surveyors of Western Australia (ISA) and the Institution of Engineers, Australia (IEA).

Martin J. Cole  
2015.08.28 8:50:00 AM  
Date

**DP 403897 (03)**

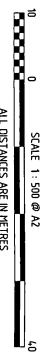
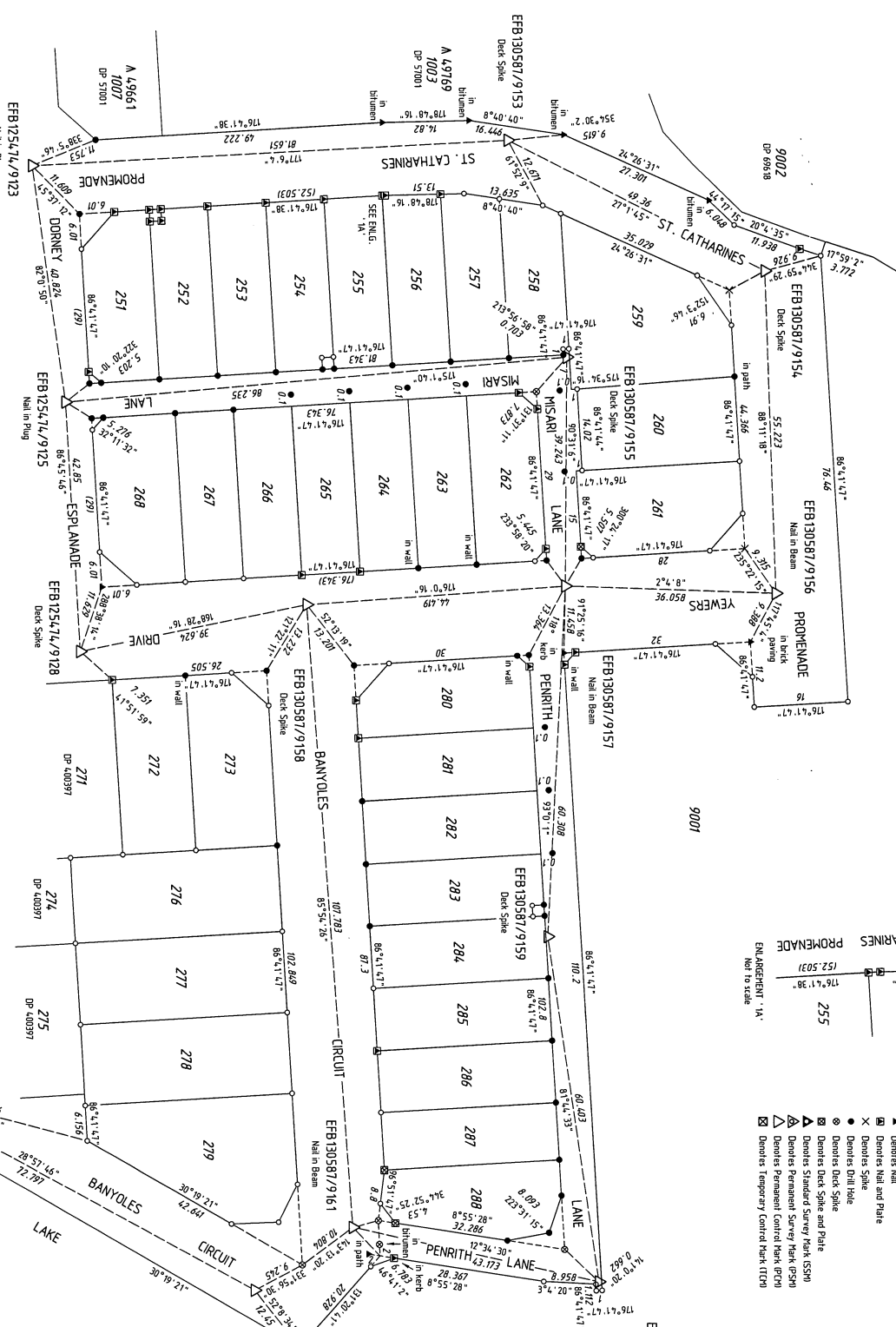

**FOR SURVEY INFORMATION ONLY**  
SURVEY INFORMATION COMPRISES SURVEY SHEETS ..... A.....  
SURVEY CARRIED OUT UNDER REG 26A  
SPECIAL SURVEY AREA GUIDELINES  
ALL BEARINGS AND DISTANCES ON THIS SHEET ARE THE RESULT OF LEAST SQUARES ADJUSTMENTS CARRIED OUT ON FIELD OBSERVATIONS  
ENJO DAVIEN'S PEGS/A

CONNECTION FROM EFB130587/9161  
TO EFB130587/9162  
CORNER OF REG 26A  
BEARING 151° 14' 51"

|   |                                 |
|---|---------------------------------|
|   |                                 |
|   |                                 |
| SCALE 1:500 at A2<br>ALL DISTANCES ARE IN METRES<br>SURVEY SHEET A<br>VERSION 1 | DEPOSITED PLAN<br><b>403897</b> |