

VERSION	AMENDMENT	AUTHORISED BY	DATE

SURVEY CARRIED OUT UNDER REG 26A  
SPECIAL SURVEY AREA GUIDELINES  
SEE SURVEY SHEETS FOR SURVEY INFORMATION

HELD BY LANDGATE IN DIGITAL FORMAT ONLY  
FOR INTERESTS AND NOTIFICATIONS  
SEE SHEET 2

USE ONLY THE SURVEY SHEET/S WHEN DETERMINING  
THE TRUE FINAL POSITION AND TYPE OF ALL SURVEY  
MARKS PLACED PERTAINING TO THIS PLAN.

TYPE	FREEHOLD	S.S.A.	YES
PURPOSE	SUBDIVISION		
PLAN OF	LOTS 170, 171, 173, 194, 9003, 9501, ROAD WIDENING, EASEMENTS AND RESTRICTIVE COVENANT		

FORMER TENURE	LOT 563 ON P 3698 C.T. 38-346A
LOCAL AUTHORITY	CITY OF SWAN
LOCALITY	DAYTON
D.O.L. FILE	
FIELD RECORD	123608

**SURVEYOR'S CERTIFICATE - REG 54**  
I, Charles A. YOUNGE  
hereby certify that this plan is accurate and is a correct  
representation of the -  
(a) \*survey, and/or  
(b) \*calculations from measurements recorded in the field records,  
[\* delete if inapplicable]  
undertaken for the purposes of this plan and that it  
complies with the relevant written law(s) in relation to  
which it is lodged.

**FINAL**

LICENSED SURVEYOR \_\_\_\_\_ DATE \_\_\_\_\_

LODGED		
DATE	FEE PAID	ASSESS No.
I.S.C.		

EXAMINED		DATE
WESTERN AUSTRALIAN PLANNING COMMISSION FILE 150083		
Delegated under S. 16 P&D Act 2005		DATE

IN ORDER FOR DEALINGS	
SUBJECT TO	
FOR INSPECTOR OF PLANS AND SURVEYS	DATE

APPROVED		REG26A (4)
INSPECTOR OF PLANS AND SURVEYS (S. 18 Licensed Surveyors Act 1909)	DATE	



DEPOSITED PLAN  
**408827**  
SHEET 01 OF 02 SHEETS  
(PLUS SURVEY SHEET(S))  
VERSION 1

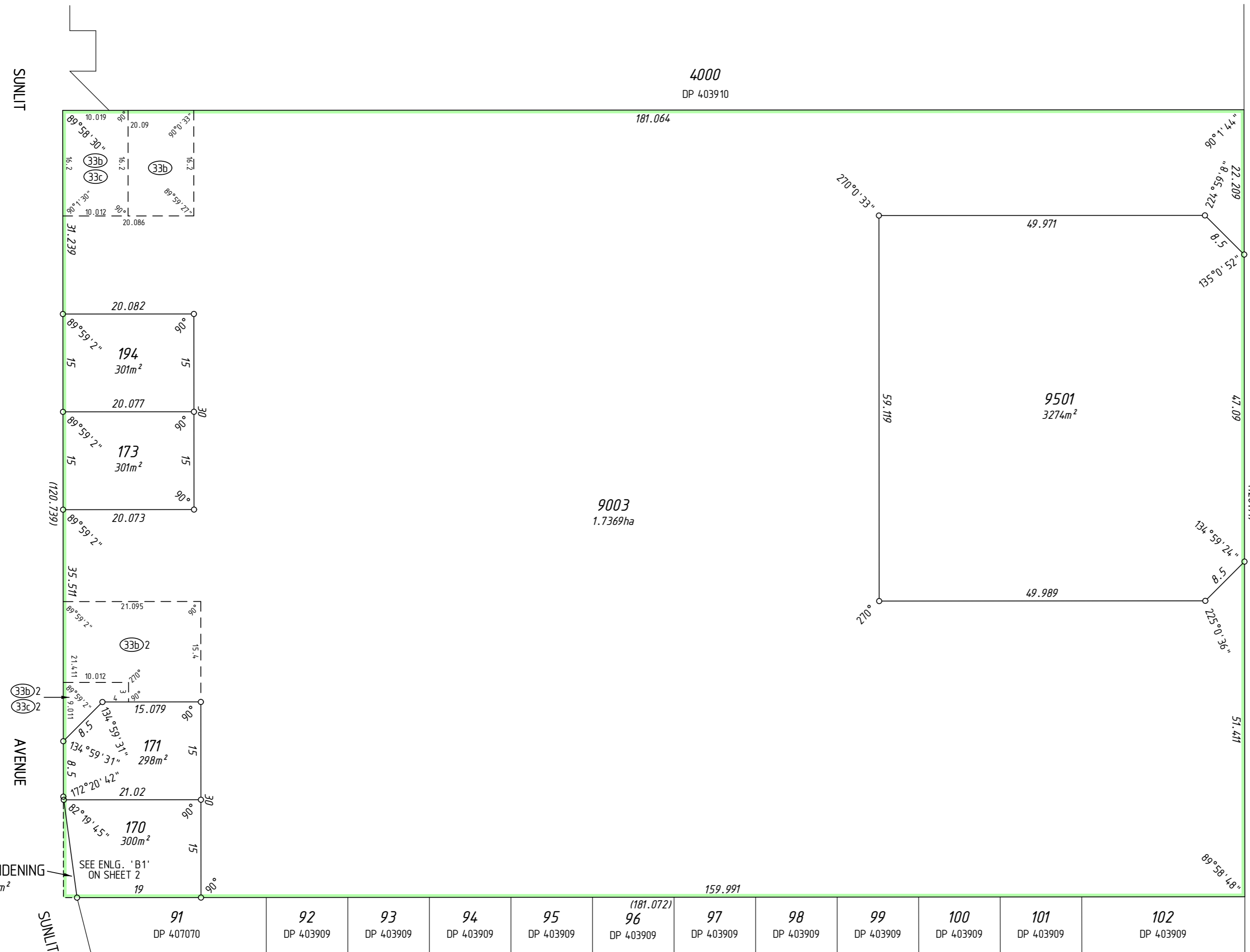

91 DP 407070	92 DP 403909	93 DP 403909	94 DP 403909	95 DP 403909	96 DP 403909	97 DP 403909	98 DP 403909	99 DP 403909	100 DP 403909	101 DP 403909	102 DP 403909
-----------------	-----------------	-----------------	-----------------	-----------------	-----------------	-----------------	-----------------	-----------------	------------------	------------------	------------------

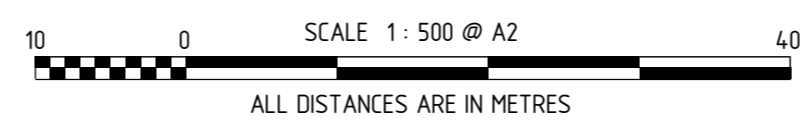

**MNG**  
MC MULLEN NOLAN GROUP  
PO Box 3526, Success W.A. 6964  
Tel: (08) 6436 1599  
Fax: (08) 6436 1500  
Email: info@mngsurvey.com.au  
MNG Ref : 97993dp-046c - DP408827.CSD

INTERESTS AND NOTIFICATIONS

SUBJECT	PURPOSE	STATUTORY REFERENCE	ORIGIN	LAND BURDENED	BENEFIT TO	COMMENTS
(33b), (33b) 2	EASEMENT (Water Supply)	SEC 167 OF THE P. & D. ACT REG 33 (b)	THIS PLAN	LOT 9003	WATER CORPORATION	
(33c), (33c) 2	EASEMENT (Electricity Supply)	SEC 167 OF THE P. & D. ACT REG 33 (c)	THIS PLAN	LOT 9003	ELECTRICITY NETWORKS CORPORATION	
	RESTRICTIVE COVENANT	SEC 136D OF THE TLA	THIS PLAN & DOC	LOTS 170, 171, 173 & 194	LOTS 170, 171, 173 & 194	

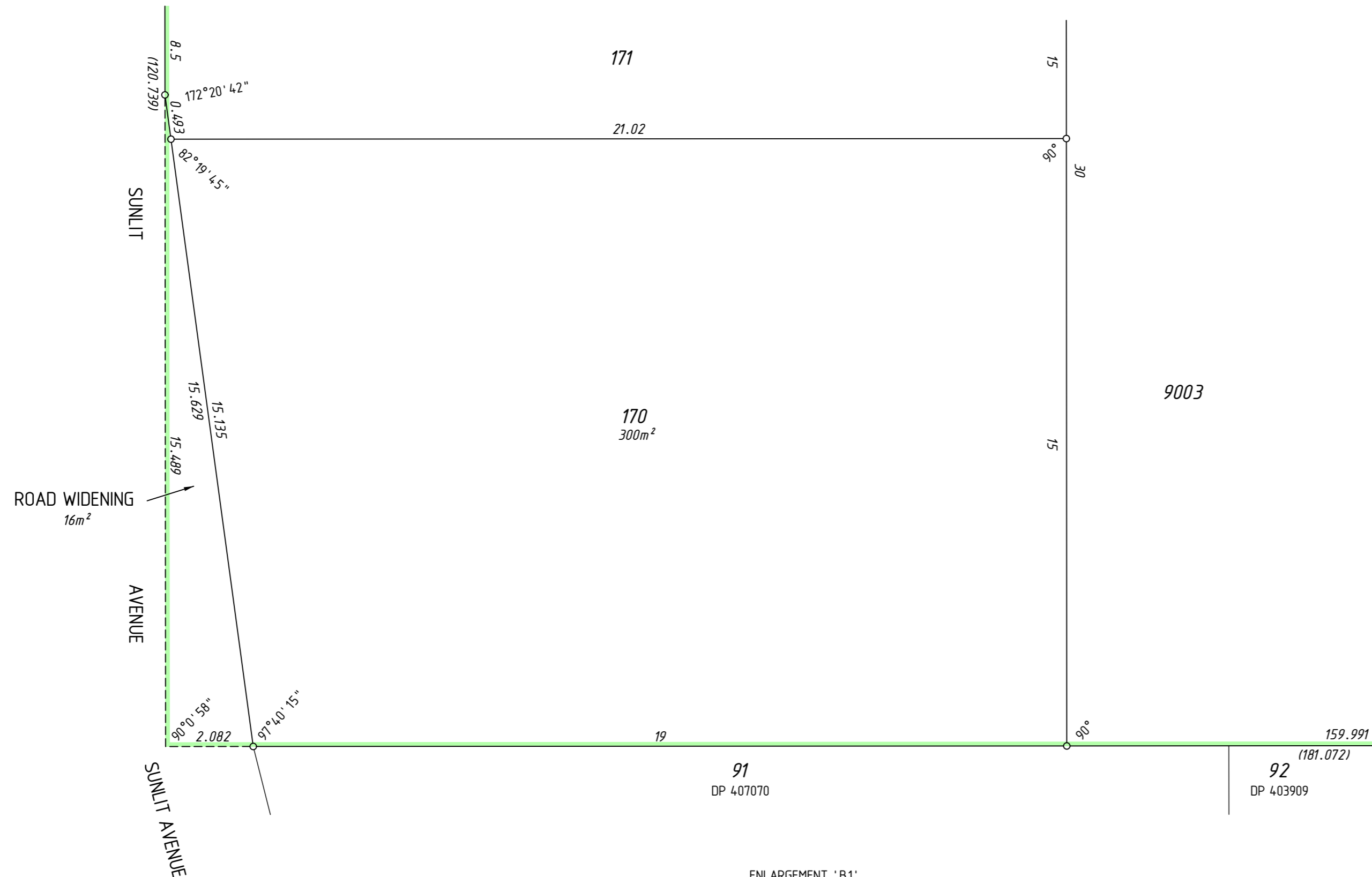

SURVEY CARRIED OUT UNDER REG 26A  
SPECIAL SURVEY AREA GUIDELINES  
SEE SURVEY SHEETS FOR SURVEY INFORMATION

USE ONLY THE SURVEY SHEET/S WHEN DETERMINING  
THE TRUE FINAL POSITION AND TYPE OF ALL SURVEY  
MARKS PLACED PERTAINING TO THIS PLAN.



MNG Ref : 97993dp-046c - DP408827.CSD

**FINAL**

LICENSED SURVEYOR

DATE



DEPOSITED PLAN

**408827**

SHEET 02 OF 02 SHEETS  
VERSION 1

ENLARGEMENT 'B1'  
Not to scale

FOR HEADING SEE SHEET 1

THIS SURVEY SHEET WILL BE  
REPLACED BY THE SURVEY DATA



MNG Ref: 97993dp-046c



GOVERNMENT OF  
WESTERN AUSTRALIA



DEPOSITED PLAN

**408827**

SURVEY SHEET