

VERSION	AMENDMENT	AUTHORISED BY	DATE
2	Add power easement to Lots 1030-1040	Nigel J. SIMPSON	16/07/2020

HELD BY LANDGATE IN DIGITAL FORMAT ONLY

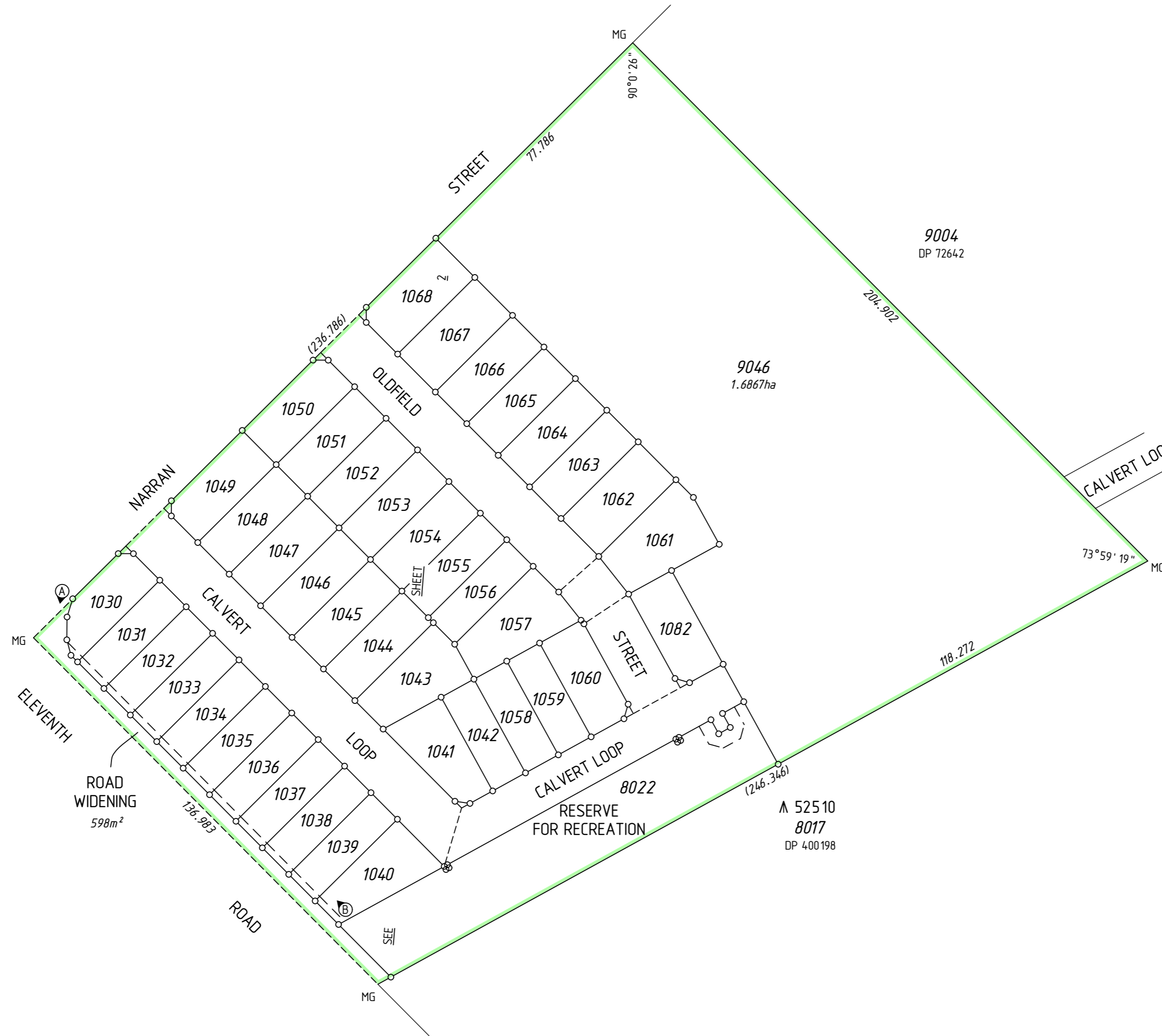

INTERESTS AND NOTIFICATIONS

SUBJECT	PURPOSE	STATUTORY REFERENCE	ORIGIN	LAND BURDENED	BENEFIT TO	COMMENTS
Ⓜ	RESTRICTIVE COVENANT	SEC 129BA OF THE T.L.A.	DOC	LOT 8022	ELECTRICITY NETWORKS CORPORATION	
Ⓐ Ⓑ	COVENANT	SEC 150 OF THE P. & D. ACT	THIS PLAN	LOTS 1030-1040	CITY OF ARMADALE	RESTRICTION OF ACCESS No road vehicle access to and from Eleventh Road
Ⓔ	EASEMENT	ENERGY OPERATORS (POWERS) ACT 1979	DOC	LOTS 1030-1040	ELECTRICITY NETWORKS CORPORATION	
LOT 8022	RESERVE FOR RECREATION	VESTS IN THE CROWN UNDER SEC 152 OF THE P. & D. ACT	THIS PLAN			
	NOTIFICATION	SEC 165 OF THE P. & D. ACT	DOC	LOTS 1030-1049, 1058-1060, 1082		BUSHFIRE MANAGEMENT PLAN

SURVEY CARRIED OUT UNDER REG 26A  
SPECIAL SURVEY AREA GUIDELINES  
SEE SURVEY SHEETS FOR SURVEY INFORMATION

USE ONLY THE SURVEY SHEET/S WHEN DETERMINING THE TRUE FINAL POSITION AND TYPE OF ALL SURVEY MARKS PLACED PERTAINING TO THIS PLAN.

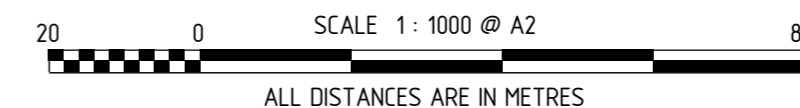

**MNG**  
M C MULLEN NOLAN GROUP  
PO Box 3526, Success W.A. 6964  
Tel: (08) 6436 1599  
Fax: (08) 6436 1500  
Email: info@mngsurvey.com.au  
MNG Ref: 99305dp-005f - Stage 1 - DP4 18377.CSD

TYPE	FREEHOLD	S.S.A.	YES
PURPOSE	SUBDIVISION		
PLAN OF	LOTS 1030-1068, 1082, 8022, 9046, ROADS, ROAD WIDENING AND COVENANT		
FORMER TENURE	LOT 23 ON P 8081 C.T. 1287-813		
LOCAL AUTHORITY	CITY OF ARMADALE		
LOCALITY	HILBERT		
D.P.L.H. FILE			
FIELD RECORD	149456		

**SURVEYOR'S CERTIFICATE - REG 54**  
I, Nigel J. SIMPSON hereby certify that this plan is accurate and is a correct representation of the -  
(a) \*survey, and/or  
(b) \*calculations from measurements recorded in the field records, [\* delete if inapplicable]  
undertaken for the purposes of this plan and that it complies with the relevant written law(s) in relation to which it is lodged.

**FINAL**

LICENSED SURVEYOR \_\_\_\_\_ DATE \_\_\_\_\_

LOGGED  
DATE \_\_\_\_\_ FEE PAID \_\_\_\_\_ ASSESS No. \_\_\_\_\_

I.S.C.  
EXAMINED  
DATE \_\_\_\_\_

WESTERN AUSTRALIAN PLANNING COMMISSION  
FILE 155504  
Delegated under S. 16 P&D Act 2005 DATE \_\_\_\_\_

IN ORDER FOR DEALINGS  
SUBJECT TO  
FOR INSPECTOR OF PLANS AND SURVEYS DATE \_\_\_\_\_

APPROVED REG26A (4)  
INSPECTOR OF PLANS AND SURVEYS DATE \_\_\_\_\_  
(S. 18 Licensed Surveyors Act 1909)



DEPOSITED PLAN

**4 18377**

SHEET 01 OF 02 SHEETS  
(PLUS SURVEY SHEETS)  
VERSION 2

FOR HEADING SEE SHEET 1

FOR INTERESTS AND NOTIFICATIONS  
SEE SHEET 1

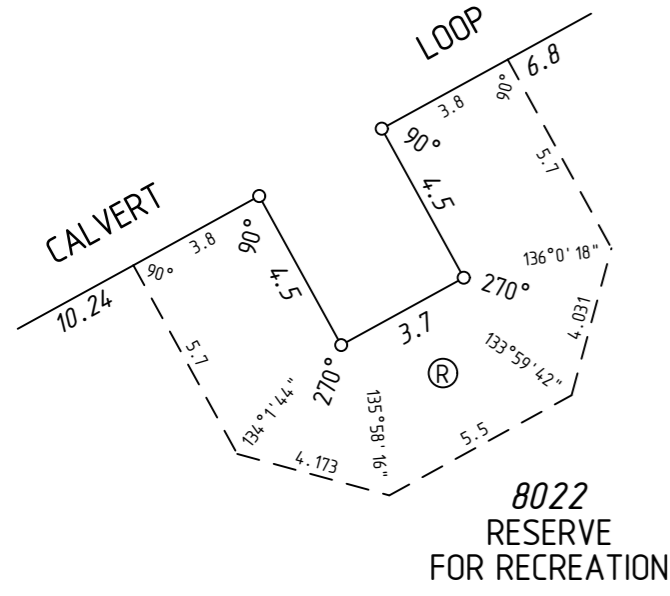

ENLARGEMENT 'B1'  
Not to scale

SURVEY CARRIED OUT UNDER REG 26A  
SPECIAL SURVEY AREA GUIDELINES  
SEE SURVEY SHEETS FOR SURVEY INFORMATION

USE ONLY THE SURVEY SHEET/S WHEN DETERMINING  
THE TRUE FINAL POSITION AND TYPE OF ALL SURVEY  
MARKS PLACED PERTAINING TO THIS PLAN.

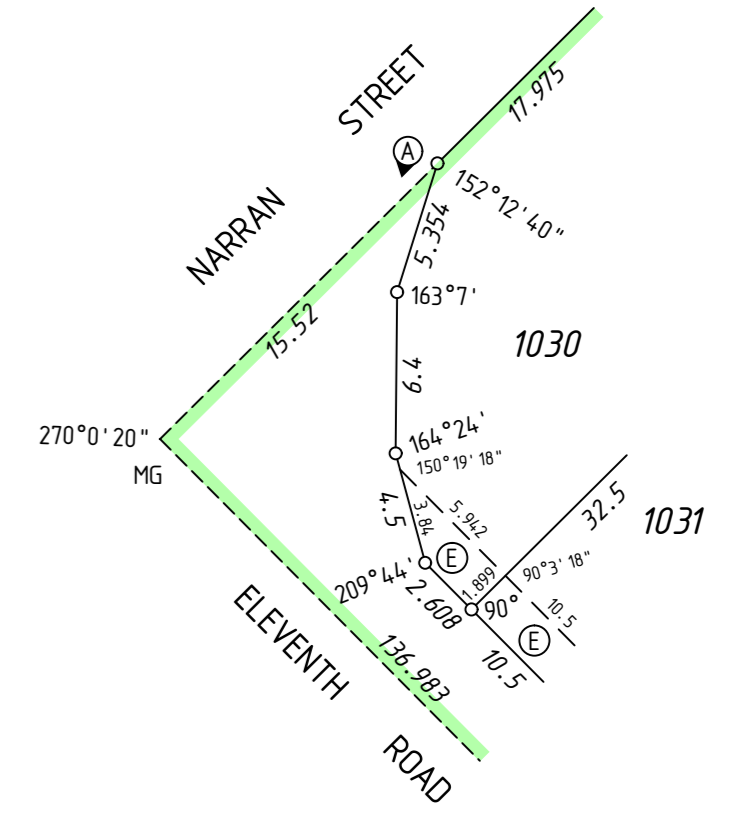
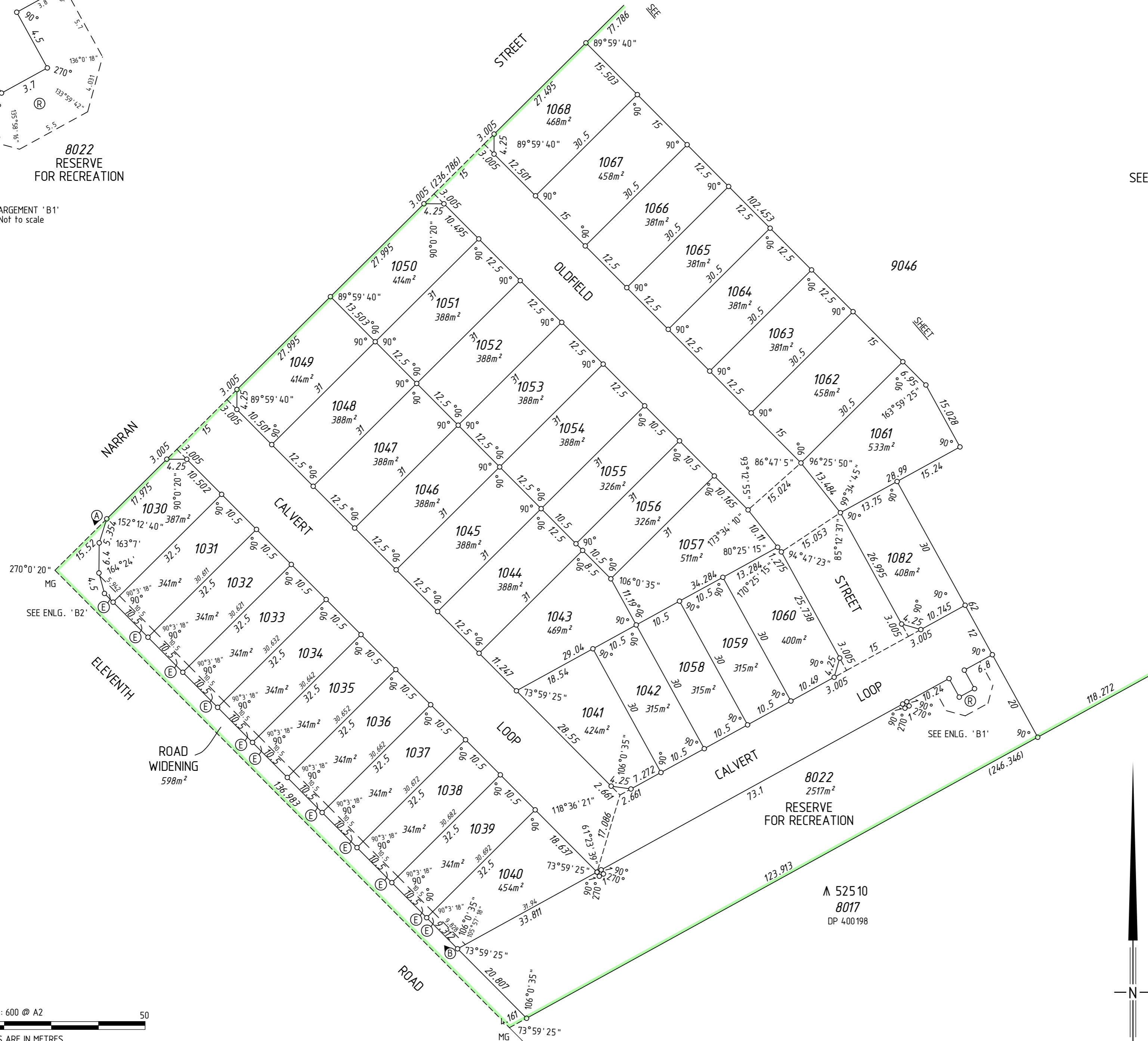

ENLARGEMENT 'B2'  
Not to scale

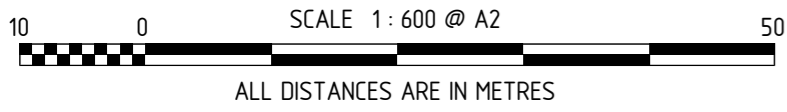

HELD BY LANDGATE IN DIGITAL FORMAT ONLY

MNG Ref : 99305dp-005f - Stage 1 - DP4.18377.CSD

FINAL  
LICENSED SURVEYOR DATE

Landgate

DEPOSITED PLAN  
4 18377  
SHEET 02 OF 02 SHEETS  
VERSION 2

FOR HEADING SEE SHEET 1

THIS SURVEY SHEET WILL BE  
REPLACED BY THE SURVEY DATA



MNG Ref: 99305dp-005f



GOVERNMENT OF  
WESTERN AUSTRALIA



DEPOSITED PLAN

**4 18377**

SURVEY SHEET