

VERSION	AMENDMENT	AUTHORISED BY	DATE

HELD BY LANDGATE IN DIGITAL FORMAT ONLY
UNLOGGED VERSION

**PRELIMINARY ONLY
UNLOGGED VERSION
SUBJECT TO
LANDGATE AUDIT**
This version is
- Current as at 30/04/2015
- Subject to change without notice
- Not intended for design use,
a LANDGATE APPROVED copy
should be obtained for such purposes.

TYPE	FREEHOLD	S.S.A.	YES
PURPOSE	SUBDIVISION		
PLAN OF	LOTS 195-200, 9014 AND ROAD		
FORMER TENURE	SEE FORMER TENURE TABLE		
LOCAL AUTHORITY	CITY OF COCKBURN		
LOCALITY	SUCCESS		
D.O.L. FILE			
FIELD RECORD	121270		

UNLOGGED VERSION

UNLOGGED VERSION

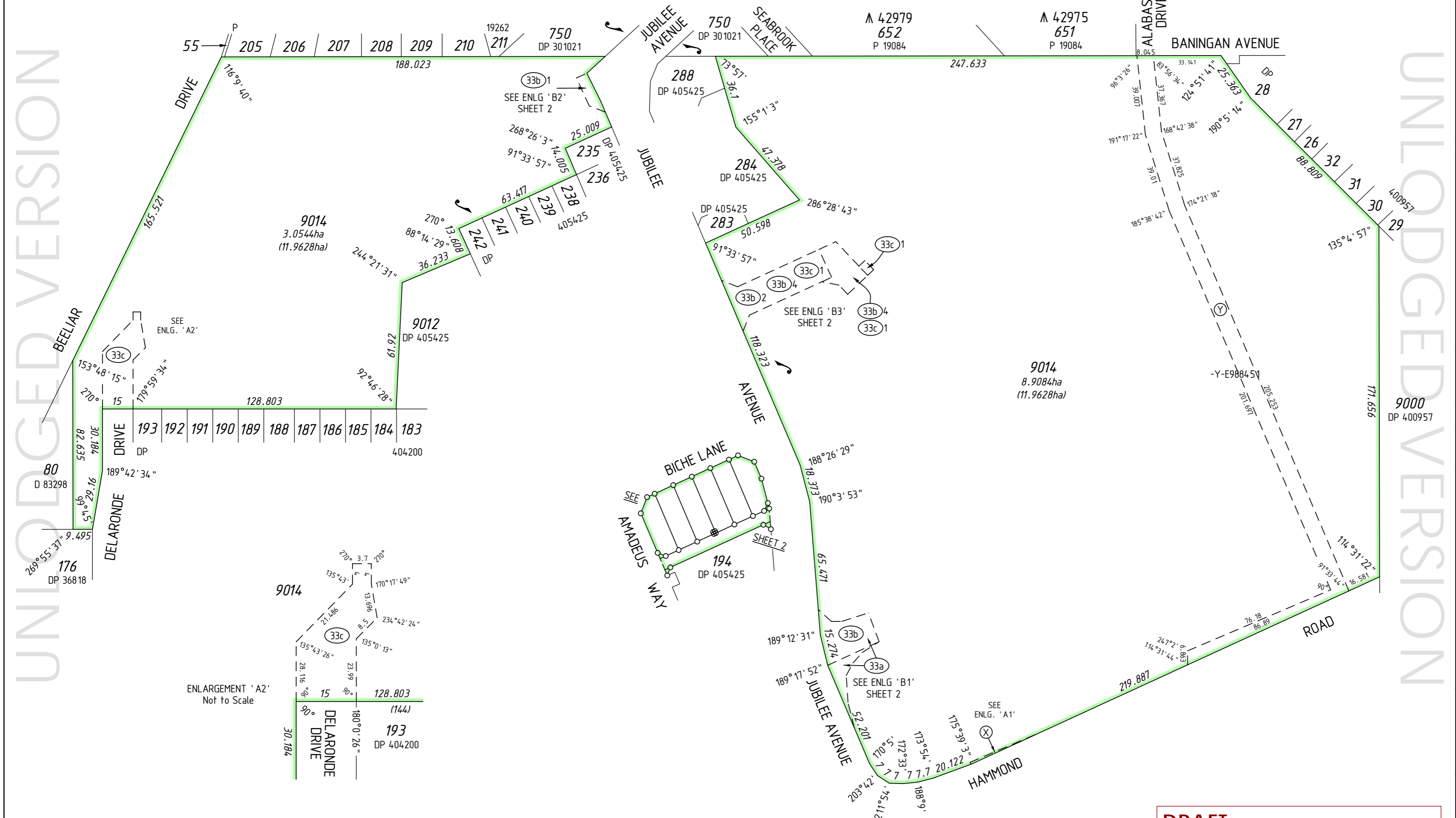

FORMER TENURE TABLE

LOT	FORMER TENURE	ON PLAN / DIAGRAM	TITLE
195 - 198	PT LOT 9011	DP 405425	??-???
199 - 200	PT LOT 9011	DP 405425	??-???
	PT LOT 9013	DP 405425	??-???
195 - 198	PT LOT 9011	DP 405425	??-???

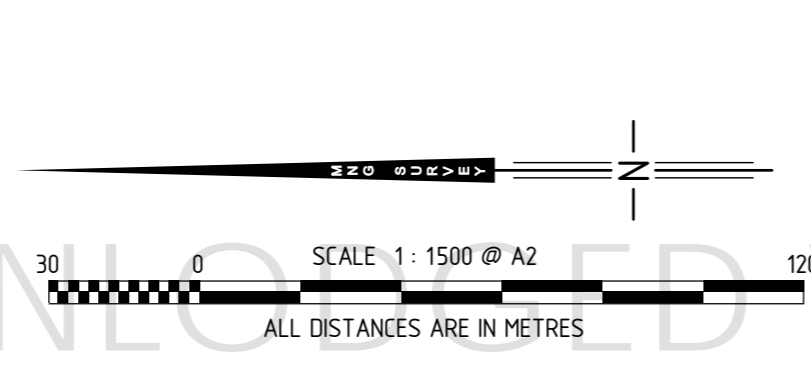

FOR INTERESTS AND NOTIFICATIONS
SEE SHEET 2

SURVEY CARRIED OUT UNDER REG 26A
SPECIAL SURVEY AREA GUIDELINES
SEE SURVEY SHEETS FOR SURVEY INFORMATION

USE ONLY THE SURVEY SHEET/S WHEN DETERMINING
THE TRUE FINAL POSITION AND TYPE OF ALL SURVEY
MARKS PERTAINING TO THIS PLAN.

DRAFT
ALL AREAS AND DIMENSIONS
ARE SUBJECT TO FINAL SURVEY
AND WAPC APPROVAL

MNG
MC MULLEN NOLAN GROUP
PO Box 3526, Success W.A. 6964
Tel: (08) 6436 1599
Fax: (08) 6436 1500
Email: info@mngsurvey.com.au
MNG Ref: 97608dp-062a - DP406060.CSD

SURVEYOR'S CERTIFICATE - REG 54
I, Matthew B. WEBB
hereby certify that this plan is accurate and is a correct
representation of the -
(a) *survey, and/or
(b) *calculations from measurements recorded in the field
records,
[* delete if inapplicable]
undertaken for the purposes of this plan and that it
complies with the relevant written law(s) in relation to
which it is lodged.

LICENSED SURVEYOR	DATE
LOGGED	
DATE	FEE PAID
ASSESS No.	
I.S.C.	
EXAMINED	DATE

WESTERN AUSTRALIAN PLANNING COMMISSION
FILE 151053

Delegated under S. 16 P&D Act 2005

IN ORDER FOR DEALINGS
SUBJECT TO
SUBJECT TO APPROVAL OF DP 405425

FOR INSPECTOR OF PLANS AND SURVEYS	DATE
APPROVED	REG26A (4)
INSPECTOR OF PLANS AND SURVEYS	DATE
(S. 18 Licensed Surveyors Act 1909)	



DEPOSITED PLAN
406060
SHEET 01 OF 02 SHEETS
(PLUS SURVEY SHEETS(S))
VERSION 1

FOR HEADING SEE SHEET 1

UNLOGGED VERSION

**PRELIMINARY ONLY
UNLOGGED VERSION
SUBJECT TO
LANDGATE AUDIT**

This version is
- Current as at 30/04/2015
- Subject to change without notice
- Not intended for design use,
a LANDGATE APPROVED copy
should be obtained for such purposes.

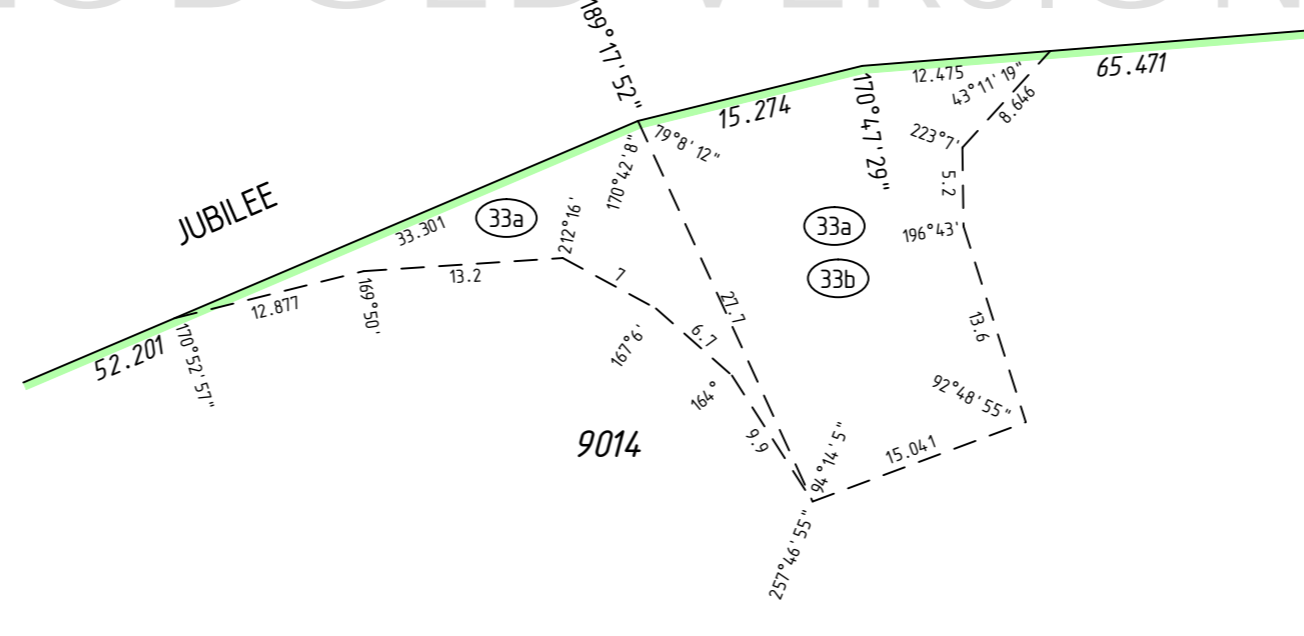
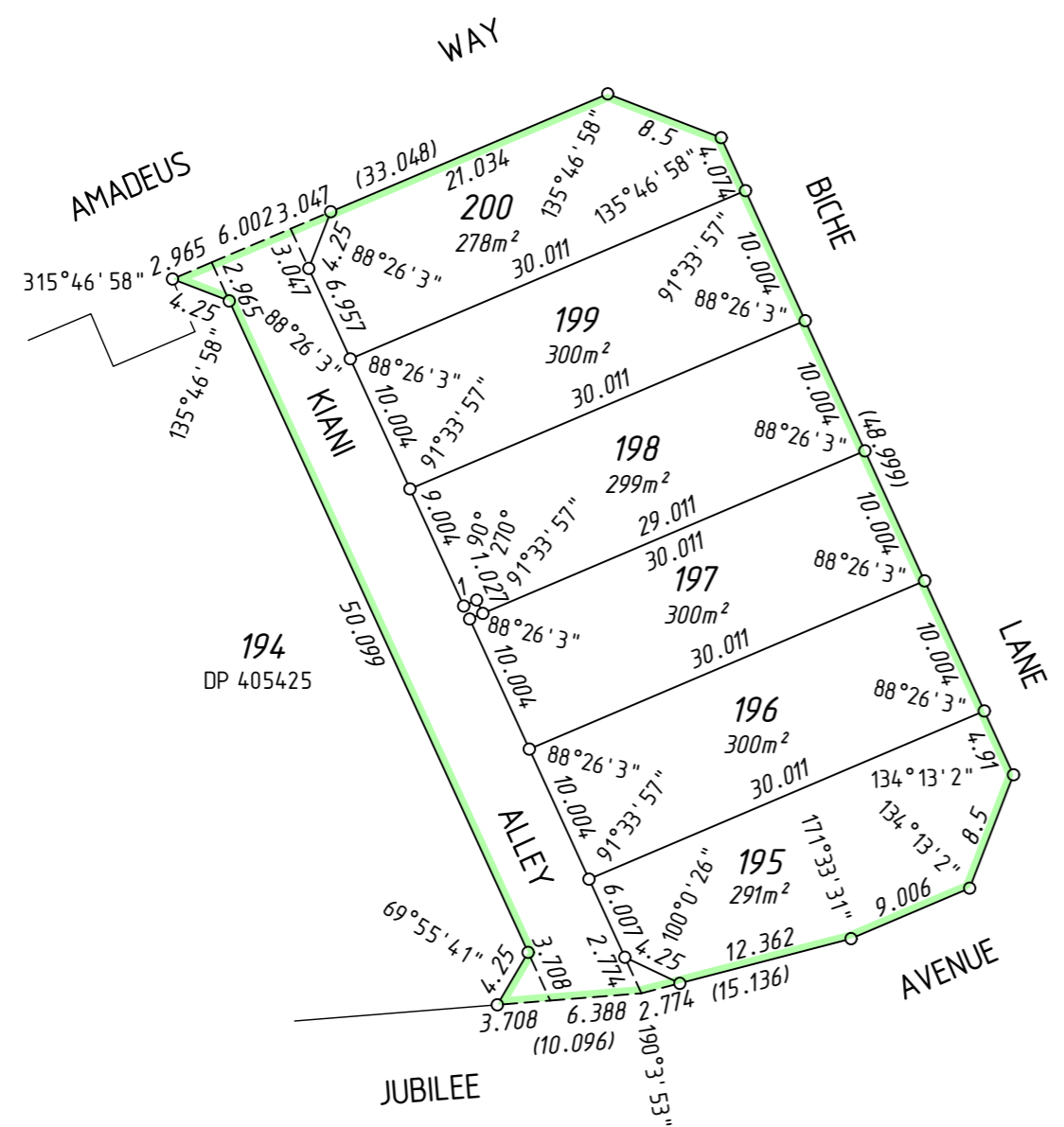

ENLARGEMENT 'B1'
SCALE 1:500

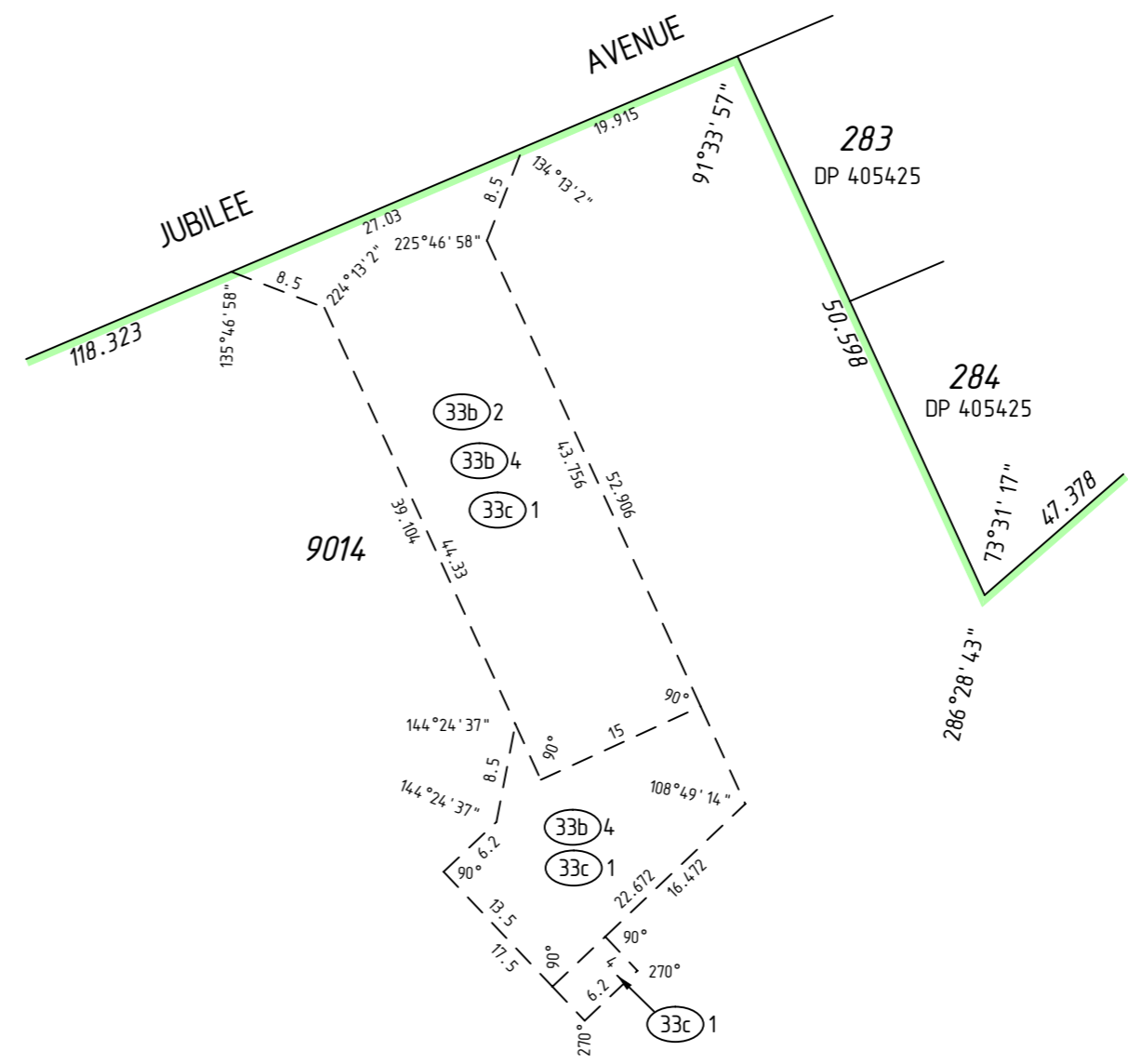
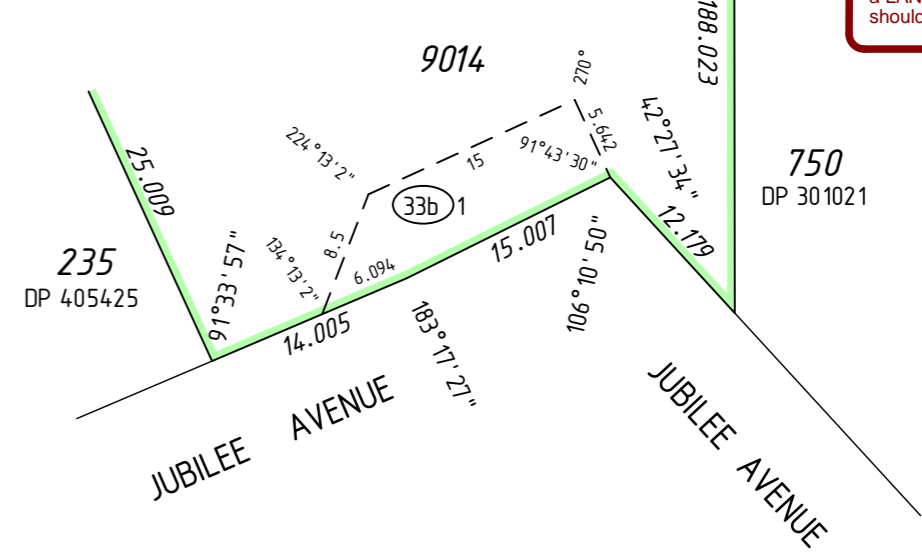

ENLARGEMENT 'B3'
SCALE 1:500

INTERESTS AND NOTIFICATIONS

SUBJECT	PURPOSE	STATUTORY REFERENCE	ORIGIN	LAND BURDENED	BENEFIT TO	COMMENTS
(Y)	EASEMENT		DOC E988451	LOT 9014	WATER AUTHORITY OF WESTERN AUSTRALIA	REDEFINED BY DP 400957
(X)	EASEMENT		DOC H718393	LOT 9014	WATER CORPORATION	REDEFINED BY DP 400957
(33a)	EASEMENT (Drainage)	SEC 167 OF THE P. & D. ACT REG 33 (a)	DP 402390	LOT 9014	CITY OF COCKBURN	
(33b)	EASEMENT (Sewerage)	SEC 167 OF THE P. & D. ACT REG 33 (b)	DP 402390	LOT 9014	WATER CORPORATION	
(33b) 1	EASEMENT (Sewerage)	SEC 167 OF THE P. & D. ACT REG 33 (b)	DP 404200	LOT 9014	WATER CORPORATION	
(33c)	EASEMENT (Electricity Supply)	SEC 167 OF THE P. & D. ACT REG 33 (c)	DP 404200	LOT 9014	ELECTRICITY NETWORKS CORPORATION	
(33b) 2	EASEMENT (Sewerage)	SEC 167 OF THE P. & D. ACT REG 33 (b)	DP 405425	LOT 9014	WATER CORPORATION	
(33b) 4	EASEMENT (Water Supply)	SEC 167 OF THE P. & D. ACT REG 33 (b)	DP 405425	LOT 9014	WATER CORPORATION	
(33c) 1, (33c) 3	EASEMENT (Electricity Supply)	SEC 167 OF THE P. & D. ACT REG 33 (c)	DP 405425	LOT 9014	ELECTRICITY NETWORKS CORPORATION	
	RESTRICTIVE COVENANT	SEC 136D OF THE T. L. A.	THIS PLAN & DOC	LOTS 195 - 200	LOTS 195 - 200	
	NOTIFICATION	SEC 70A OF THE T. L. A.	DOC	LOTS 195 - 200		AFFECTED BY MIDGES
	NOTIFICATION	SEC 165 OF THE P. & D. ACT	DOC	LOTS 195 - 200		MOSQUITO BREEDING AREA

SURVEY CARRIED OUT UNDER REG 26A
SPECIAL SURVEY AREA GUIDELINES
SEE SURVEY SHEETS FOR SURVEY INFORMATION

USE ONLY THE SURVEY SHEET/S WHEN DETERMINING
THE TRUE FINAL POSITION AND TYPE OF ALL SURVEY
MARKS PLACED PERTAINING TO THIS PLAN.



MNG Ref : 97608dp-062a - DP406060.CSD

LICENSED SURVEYOR DATE



DEPOSITED PLAN
406060
SHEET 02 OF 02 SHEETS
VERSION 1

DRAFT
ALL AREAS AND DIMENSIONS
ARE SUBJECT TO FINAL SURVEY
AND WAPC APPROVAL

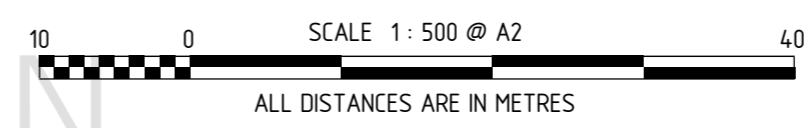

HELD BY LANDGATE IN DIGITAL FORMAT ONLY

UNLOGGED VERSION

UNLOGGED VERSION

FOR HEADING SEE SHEET 1

UNLODGED VERSION

PRELIMINARY ONLY
UNLODGED VERSION
SUBJECT TO
LANDGATE AUDIT

This version is
- Current as at 30/04/2015
- Subject to change without notice
- Not intended for design use,
a LANDGATE APPROVED copy
should be obtained for such purposes.

UNLODGED VERSION

UNLODGED VERSION

THIS SURVEY SHEET WILL BE
REPLACED BY THE SURVEY DATA

UNLODGED VERSION
HELD BY LANDGATE IN DIGITAL FORMAT ONLY



MNG Ref: 97608dp-062a



GOVERNMENT OF
WESTERN AUSTRALIA

DEPOSITED PLAN
406060
SURVEY SHEET