

HELD BY LANDGATE IN DIGITAL FORMAT ONLY						VER. 2	AMENDMENT AUDIT AMENDMENT	AUTHORISED BY C MILLER	DATE 14/10/2016	TYPE FREEHOLD	S.S.A. YES
PURPOSE SUBDIVISION											
PLAN OF LOTS 930-949, 953-960, 965-973, 975, 9008-9010, ROADS & RESTRICTIVE COVENANT											
FORMER TENURE LOT 9006 ON DP 409500 VOL.2913 FOL.61 LOCAL AUTHORITY SHIRE OF MURRAY LOCALITY RAVENSWOOD D.O.L. FILE											
FIELD RECORD											
SURVEYOR'S CERTIFICATE - REG 54 I, CRAIG MILLER hereby certify that this plan is accurate and is a correct representation of the - (a) "survey; and/or (b) "calculations from measurements recorded in the field records, [*] delete if inapplicable undertaken for the purposes of this plan and that it complies with the relevant written law(s) in relation to which it is lodged. 2016.10.14 DATE LICENSED SURVEYOR											
LODGED 3-OCT-2016 3:128.50 20245250 DATE FEE PAID ASSESS No.											
I.S.C.											
EXAMINED RF 14.10.2016 DATE											
WESTERN AUSTRALIAN PLANNING COMMISSION FILE 150443 Delegated under S.16 P&D Act 2005 21-Oct-2016 DATE											
IN ORDER FOR DEALINGS SUBJECT TO Dealing on DP 409500 Sections 152, 165, 167 and 168(1)(2) P & D Act Section 136D TLA											
APPROVED - REG 26A(4) 21-OCT-2016 INSPECTOR OF PLANS AND SURVEYS DATE (S. 18 Licensed Surveyors Act 1909)											
DEPOSITED PLAN 409501 SHEET 01 OF 03 SHEETS (PLUS SURVEY SHEET(S)) VERSION 2											

INTERESTS & NOTIFICATIONS						
SUBJECT	PURPOSE	STATUTORY REFERENCE	ORIGIN	LAND BURDENED	BENEFIT TO	COMMENTS
33b) 33b) R	EASEMENT (SEWERAGE) EASEMENT (WATER)	SEC 167 OF THE P&D ACT, REG 33(b) SEC 167 OF THE P&D ACT, REG 33(b)	DP 409500 DP 409500	LOT 9008 LOT 9008	WATER CORPORATION WATER CORPORATION	
33a) UU	EASEMENT (DRAINAGE) RESTRICTIVE COVENANT	SEC 167 OF THE P&D ACT, REG 33(a) SEC 136D OF THE TLA	THIS PLAN THIS PLAN & DOC. N447531	LOT 9009 LOTS 930 TO 949 INCLUSIVE, LOTS 953 TO 960 INCLUSIVE, AND LOTS 965 TO 973 INCLUSIVE	SHIRE OF MURRAY LOTS 930 TO 949 INCLUSIVE, LOTS 953 TO 960 INCLUSIVE, AND LOTS 965 TO 973 INCLUSIVE	EXPIRING ON 31/12/2024
LOT 975	RESERVE FOR RECREATION NOTIFICATION	VEST IN THE CROWN UNDER SEC 152 OF THE P&D ACT SEC 165 OF THE P&D ACT	THIS PLAN DOC. N447532	LOTS 930 TO 949 INCLUSIVE, LOTS 953 TO 960 INCLUSIVE, AND LOTS 965 TO 973 INCLUSIVE	MOSQUITO BREEDING AREA	

SCALE: 1:1250 @ A2  
ALL DISTANCES ARE IN METRES

SPECIAL SURVEY AREA  
SUBDIVISION  
SURVEY CARRIED OUT UNDER REG 26A  
SPECIAL SURVEY AREA GUIDELINES  
SEE SURVEY SHEET(S) FOR SURVEY  
INFORMATION

VISION  
SURVEYS  
Licensed & Engineering Surveyors  
Land Development  
Consultants  
Project Managers  
TEL (08) 6144 0000 FAX (08) 6144 0099  
59 SCARBOROUGH BEACH RD,  
SCARBOROUGH WA 6019  
Email: info@visionsurveys.com.au

HELD BY LANDGATE IN DIGITAL FORMAT ONLY

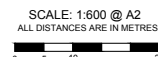

 LICENSED SURVEYOR	2016.10.14 09:02:19 +08'00" DATE
 GOVERNMENT OF WESTERN AUSTRALIA	 <b>Landgate</b>
<b>DEPOSITED PLAN</b> <b>409501</b> SHEET 02 OF 03 SHEETS (PLUS SURVEY SHEET(S)) VERSION 2	



AMENDMENTS TABLE (SURVEY SHEETS ONLY)			
VER.	AMENDMENT	AUTHORISED BY	DATE

# FOR SURVEY INFORMATION ONLY SURVEY INFORMATION COMPRISES SURVEY SHEETS A & B

SURVEY CARRIED OUT UNDER REG 26A  
SPECIAL SURVEY AREA GUIDELINES

ALL BEARINGS AND DISTANCES ON THIS SHEET  
ARE THE RESULT OF LEAST SQUARES ADJUSTMENTS  
CARRIED OUT ON FIELD OBSERVATIONS  
GRID DATUM PC694

## SURVEYOR'S CERTIFICATE - REG 54

I, **CRAIG MILLER**  
hereby certify that this plan is accurate and  
is a correct representation of the -  
(a) \*survey; and/or  
(b) \*calculations from measurements  
recorded in the field records,  
[\* delete if inapplicable]  
undertaken for the purposes of this plan  
and that it complies with the relevant  
written law(s) in relation to which it is  
lodged.

## SURVEYOR'S CERTIFICATE - REG 55E(d)

The marks shown on these plans of survey  
were in place on 4/10/2016

*Craig Miller* 2016.10.18  
16:06:22 +08'00'  
LICENSED SURVEYOR DATE

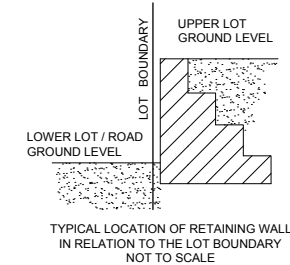

AS DENOTED ON PLAN

SCALE: 1:1000 @ A2  
ALL DISTANCES ARE IN METRES  
0 10 20 50



DEPOSITED PLAN  
**409501**  
SURVEY SHEET A  
VERSION 1

**LEGEND**

- ▲ Standard Survey Mark (SSM)
- △ Permanent Survey Mark (PSM)
- △ Permanent Control Mark (PCM)
- ⊠ Temporary Control Mark (TCM)
- Peg unless stated otherwise
- ▲ Nail
- ▲ Nail and Plate
- × Spike
- Drill Hole
- ⊙ Deck Spike
- ⊙ Deck Spike and Plate

**ANNOTATION 'A'**

PEG OFFSET 0.5 m  
ALONG PRODUCTION  
OF BOUNDARY

**ANNOTATION 'B'**

PEG IS OFFSET 0.5m  
ON THE HALF ANGLE

**ANNOTATION 'C'**

PEG OFFSET 0.5 m  
ALONG BOUNDARY

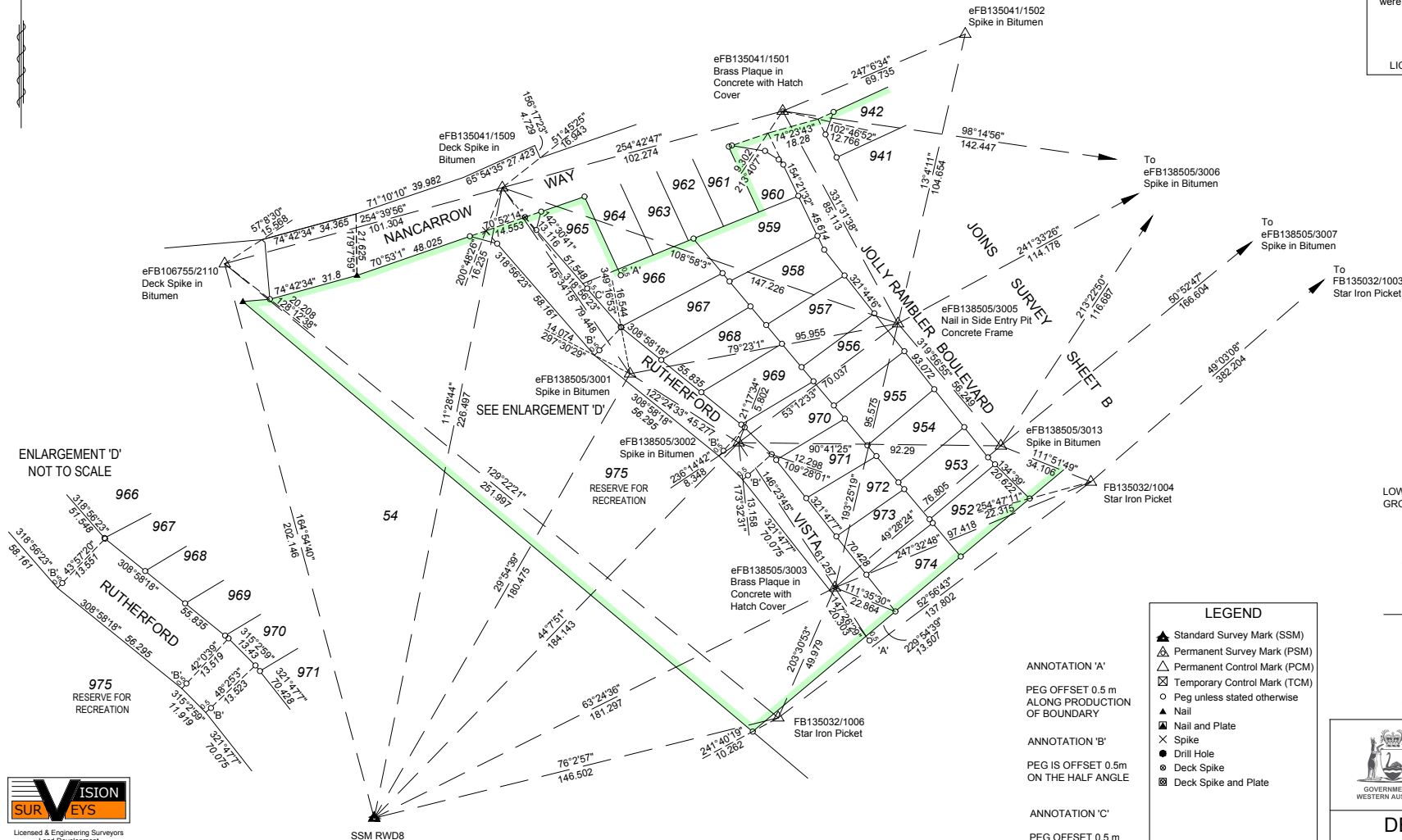

Licensed & Engineering Surveyors  
Land Development  
Consultants  
Project Managers  
TEL (08) 6144 0000 FAX (08) 6144 0099  
59 SCARBOROUGH BEACH RD.  
SCARBOROUGH WA 6019  
Email: info@visionsurveys.com.au

HELD BY LANDGATE IN DIGITAL FORMAT ONLY

AMENDMENTS TABLE (SURVEY SHEETS ONLY)			
VER.	AMENDMENT	AUTHORISED BY	DATE

# FOR SURVEY INFORMATION ONLY SURVEY INFORMATION COMPRISES SURVEY SHEETS A & B SURVEY CARRIED OUT UNDER REG 26A SPECIAL SURVEY AREA GUIDELINES

ALL BEARINGS AND DISTANCES ON THIS SHEET  
ARE THE RESULT OF LEAST SQUARES ADJUSTMENTS  
CARRIED OUT ON FIELD OBSERVATIONS  
GRID DATUM PCG94

## SURVEYOR'S CERTIFICATE - REG 54 CRAIG MILLER

I, hereby certify that this plan is accurate and is a correct representation of the -  
(a) "survey; and/or  
(b) "calculations from measurements recorded in the field records,  
[\* delete if inapplicable]  
undertaken for the purposes of this plan and that it complies with the relevant written law(s) in relation to which it is lodged.

## SURVEYOR'S CERTIFICATE - REG 55E(d)

The marks shown on these plans of survey were in place on 4/10/2016

2016.10.18  
16:06:36 +08'00'  
LICENSED SURVEYOR DATE

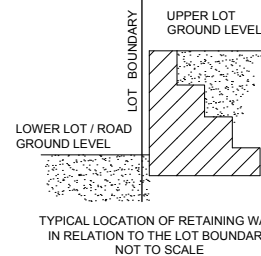
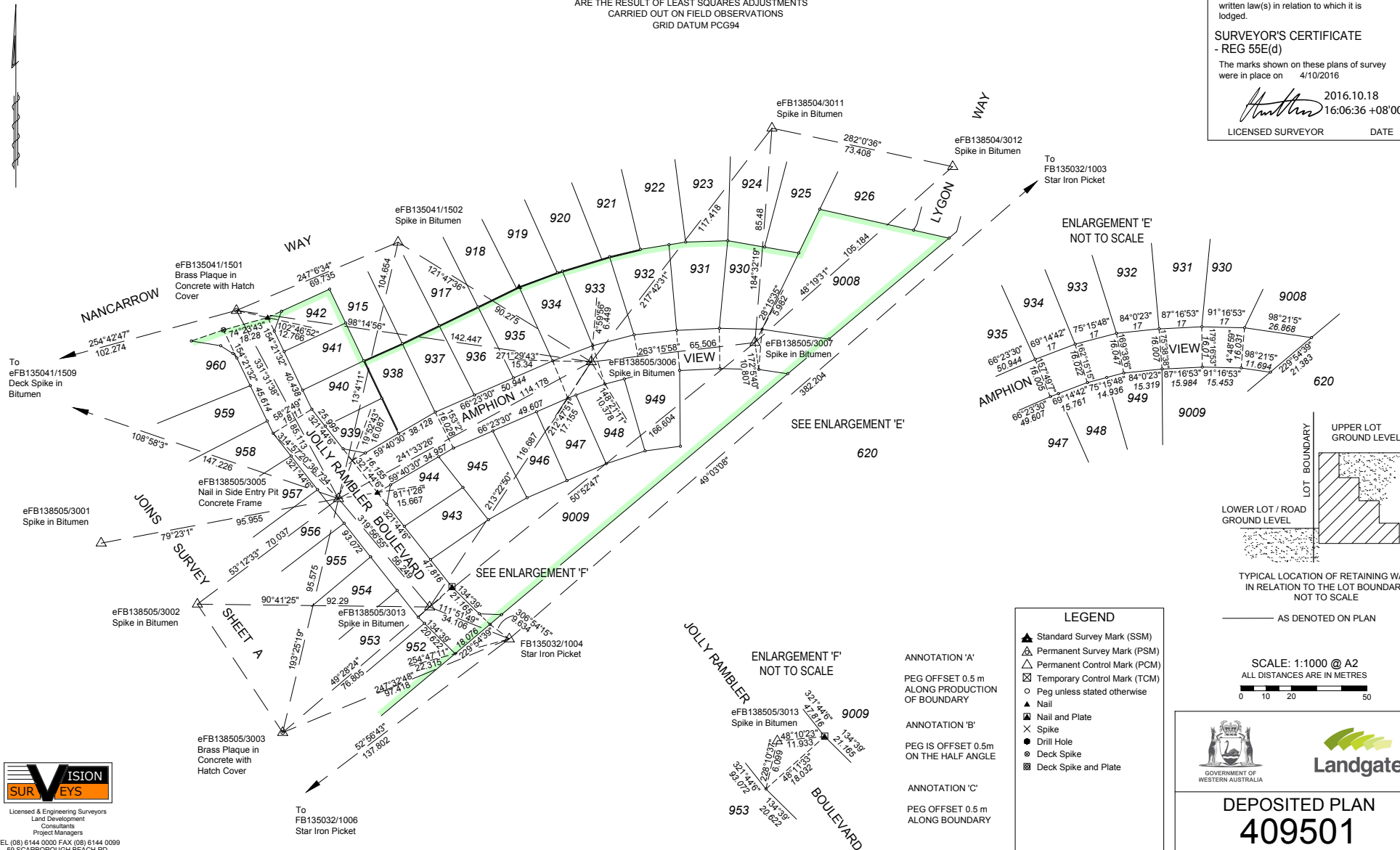

**LEGEND**

- ▲ Standard Survey Mark (SSM)
- △ Permanent Survey Mark (PSM)
- △ Permanent Control Mark (PCM)
- ⊠ Temporary Control Mark (TCM)
- Peg unless stated otherwise
- ▲ Nail
- ▲ Nail and Plate
- × Spike
- Drill Hole
- ⊙ Deck Spike
- ⊠ Deck Spike and Plate

**ANNOTATION 'A'**

PEG OFFSET 0.5 m  
ALONG PRODUCTION  
OF BOUNDARY

**ANNOTATION 'B'**

PEG IS OFFSET 0.5m  
ON THE HALF ANGLE

**ANNOTATION 'C'**

PEG OFFSET 0.5 m  
ALONG BOUNDARY

SCALE: 1:1000 @ A2  
ALL DISTANCES ARE IN METRES



DEPOSITED PLAN  
**409501**  
SURVEY SHEET B  
VERSION 1

# P409501

Lot Number	Part	Register Number	Section
930		2913/68	
932		2913/70	
934		2913/72	
936		2913/74	
938		2913/76	
940		2913/78	
942		2913/80	
944		2913/82	
946		2913/84	
948		2913/86	
953		2913/88	
955		2913/90	
957		2913/92	
959		2913/94	
965		2913/96	
967		2913/98	
969		2913/100	
971		2913/102	
973		2913/104	
9008		2913/105	
9010		2913/107	

Lot Number	Part	Register Number	Section
931		2913/69	
933		2913/71	
935		2913/73	
937		2913/75	
939		2913/77	
941		2913/79	
943		2913/81	
945		2913/83	
947		2913/85	
949		2913/87	
954		2913/89	
956		2913/91	
958		2913/93	
960		2913/95	
966		2913/97	
968		2913/99	
970		2913/101	
972		2913/103	
975		LR 3167/461	
9009		2913/106	