

AMENDMENTS TABLE (PLAN GRAPHICS ONLY)

VER.	AMENDMENT	AUTHORISED BY	DATE
2	Plan Examination Requirements	Craig Miller	12/10/18

HELD BY LANDGATE IN DIGITAL FORMAT ONLY

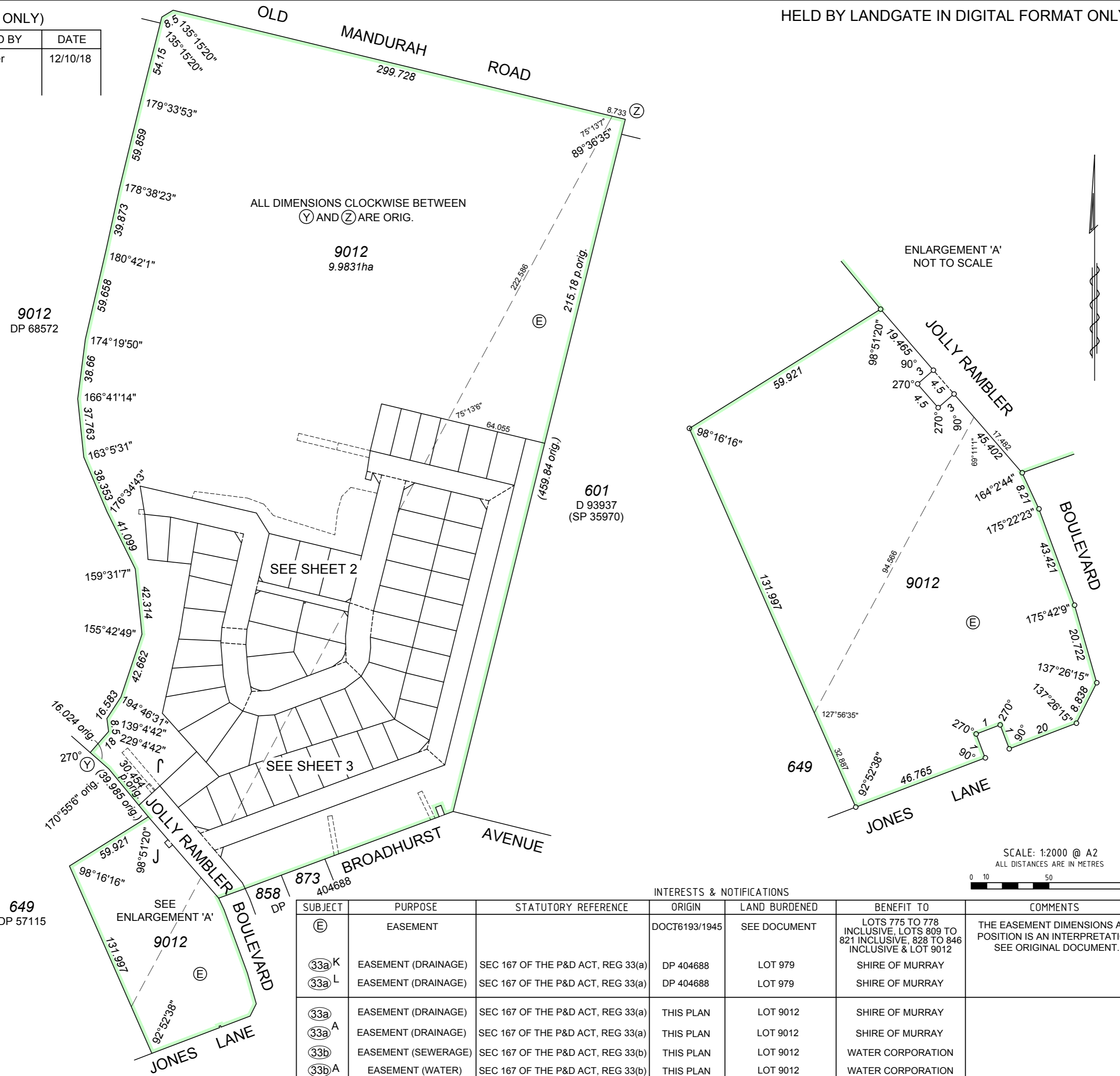

TYPE FREEHOLD S.S.A. YES

PURPOSE SUBDIVISION

PLAN OF  
 LOTS 775 - 780, 798 - 848, 979, 9012,  
 ROADS, EASEMENTS, &  
 RESTRICTIVE COVENANT

FORMER TENURE  
 LOT 9011 ON DP 411195  
 VOL. 2932 FOL. 547  
 LOCAL AUTHORITY  
 SHIRE OF MURRAY

LOCALITY  
 RAVENSWOOD  
 D.O.L. FILE

FIELD RECORD 135032

SURVEYOR'S CERTIFICATE - REG 54  
 I, CRAIG MILLER  
 hereby certify that this plan is accurate and is a correct  
 representation of the -  
 (a) \*survey; and/or  
 (b) \*calculations from measurements recorded in the field  
 records.  
 [\* delete if inapplicable]  
 undertaken for the purposes of this plan and that it  
 complies with the relevant written law(s) in relation to  
 which it is lodged.  
 Craig Miller  
 2018.10.15 11:33:59  
 +08'00'  
 LICENSED SURVEYOR DATE

LODGED  
 15.10.18  
 DATE FEE PAID ASSESS No.

I.S.C.  
 SG EXAMINED 16-Oct-18 DATE

WESTERN AUSTRALIAN PLANNING COMMISSION  
 FILE 150443  
 C. K. Burtrode  
 Delegated under S.16 P&D Act 2005 31 Oct-2018 DATE

IN ORDER FOR DEALINGS  
 SUBJECT TO  
 Section 167, 152 & 168(1)(2) P&D Act; Lodgement of Notification doc  
 24-Oct-18  
 FOR INSPECTOR OF PLANS AND SURVEYS DATE

APPROVED - Reg 26A(4)  
 INSPECTOR OF PLANS AND SURVEYS DATE  
 (S. 18 Licensed Surveyors Act 1909)



DEPOSITED PLAN  
**412892**  
 SHEET 1 OF 3 SHEETS  
 (PLUS SURVEY SHEET(S))  
 VERSION 2

INTERESTS & NOTIFICATIONS

SUBJECT	PURPOSE	STATUTORY REFERENCE	ORIGIN	LAND BURDENED	BENEFIT TO	COMMENTS
(E)	EASEMENT		DOCT6193/1945	SEE DOCUMENT	LOTS 775 TO 778 INCLUSIVE, LOTS 809 TO 821 INCLUSIVE, 828 TO 846 INCLUSIVE & LOT 9012	THE EASEMENT DIMENSIONS AND POSITION IS AN INTERPRETATION. SEE ORIGINAL DOCUMENT.
(33a)K	EASEMENT (DRAINAGE)	SEC 167 OF THE P&D ACT, REG 33(a)	DP 404688	LOT 979	SHIRE OF MURRAY	
(33a)L	EASEMENT (DRAINAGE)	SEC 167 OF THE P&D ACT, REG 33(a)	DP 404688	LOT 979	SHIRE OF MURRAY	
(33a)	EASEMENT (DRAINAGE)	SEC 167 OF THE P&D ACT, REG 33(a)	THIS PLAN	LOT 9012	SHIRE OF MURRAY	
(33a)A	EASEMENT (DRAINAGE)	SEC 167 OF THE P&D ACT, REG 33(a)	THIS PLAN	LOT 9012	SHIRE OF MURRAY	
(33b)	EASEMENT (SEWERAGE)	SEC 167 OF THE P&D ACT, REG 33(b)	THIS PLAN	LOT 9012	WATER CORPORATION	
(33b)A	EASEMENT (WATER)	SEC 167 OF THE P&D ACT, REG 33(b)	THIS PLAN	LOT 9012	WATER CORPORATION	
(33b)B	EASEMENT (WATER)	SEC 167 OF THE P&D ACT, REG 33(b)	THIS PLAN	LOT 9012	WATER CORPORATION	
(33b)C	EASEMENT (SEWERAGE)	SEC 167 OF THE P&D ACT, REG 33(b)	THIS PLAN	LOT 9012	WATER CORPORATION	
(33b)D	EASEMENT (WATER)	SEC 167 OF THE P&D ACT, REG 33(b)	THIS PLAN	LOT 9012	WATER CORPORATION	
LOT 979	RESTRICTIVE COVENANT	SEC 136D OF THE TLA	THIS PLAN & DOC.	LOTS 775 TO 780 INCLUSIVE, & LOTS 798 TO 848 INCLUSIVE	LOTS 775 TO 780 INCLUSIVE, & LOTS 798 TO 848 INCLUSIVE	EXPIRING ON 31/12/2024
LOT 979	RESERVE FOR RECREATION & DRAINAGE NOTIFICATION	VESTS IN THE CROWN UNDER SEC 152 OF THE P&D ACT SEC 165 OF THE P&D ACT	DOC.	LOTS 775 TO 780 INCLUSIVE, & LOTS 798 TO 848 INCLUSIVE		MOSQUITO BREEDING AREA