

VERSION	AMENDMENT	AUTHORISED BY	DATE
2	Amend Lots burdened for 165 Notification	Mark A. DOBSON	2/08/2019
3	Amend Lots as new design	Mark A. DOBSON	10/10/2019

HELD BY LANDGATE IN DIGITAL FORMAT ONLY

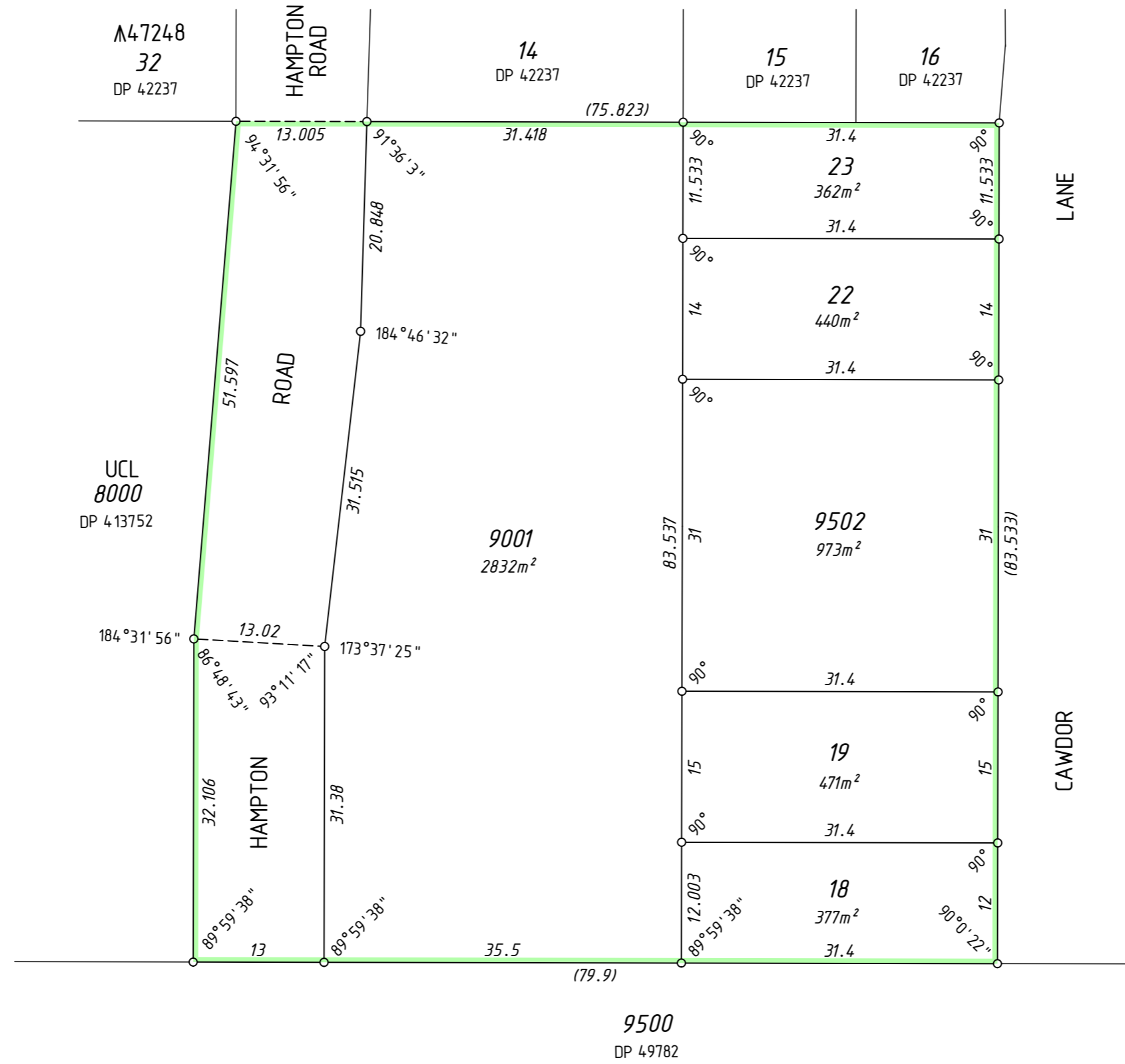

SURVEY CARRIED OUT UNDER REG 26A
SPECIAL SURVEY AREA GUIDELINES
SEE SURVEY SHEETS FOR SURVEY INFORMATION

USE ONLY THE SURVEY SHEET/S WHEN DETERMINING
THE TRUE FINAL POSITION AND TYPE OF ALL SURVEY
MARKS PLACED PERTAINING TO THIS PLAN.

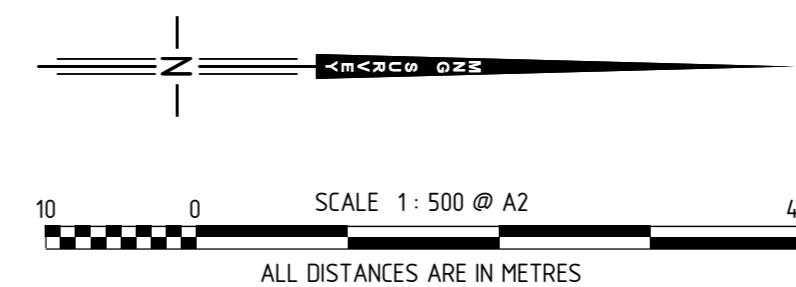

INTERESTS AND NOTIFICATIONS

SUBJECT	PURPOSE	STATUTORY REFERENCE	ORIGIN	LAND BURDENED	BENEFIT TO	COMMENTS
	RESTRICTIVE COVENANT	SEC 136D OF THE TLA	THIS PLAN & DOC	LOTS 18, 19, 22 & 23	LOTS 18, 19, 22 & 23	
	NOTIFICATION	SEC 165 OF THE P & D ACT	DOC	LOTS 18 & 19	CITY OF WANNEROO	BUSHFIRE PRONE AREA

TYPE FREEHOLD S.S.A. YES

PURPOSE SUBDIVISION

PLAN OF
LOTS 18, 19, 22, 23, 9001, 9502,
ROAD AND RESTRICTIVE COVENANT

FORMER TENURE LOT 9501 ON DP 4 13752
C.T. 2957-89

LOCAL AUTHORITY CITY OF WANNEROO

LOCALITY DARCH

D.O.L. FILE

FIELD RECORD 140653

SURVEYOR'S CERTIFICATE - REG 54
I, Mark A. DOBSON
hereby certify that this plan is accurate and is a correct
representation of the -
(a) *survey, and/or
(b) *calculations from measurements recorded in the field records,
[* delete if inapplicable]
undertaken for the purposes of this plan and that it
complies with the relevant written law(s) in relation to
which it is lodged.

FINAL
LICENSED SURVEYOR DATE

LOGGED

DATE FEE PAID ASSESS No.

I.S.C.

EXAMINED
DATE

WESTERN AUSTRALIAN PLANNING COMMISSION
FILE 155451

Delegated under S. 16 P&D Act 2005 DATE

IN ORDER FOR DEALINGS
SUBJECT TO

FOR INSPECTOR OF PLANS AND SURVEYS DATE

APPROVED REG26A (4)

INSPECTOR OF PLANS AND SURVEYS DATE
(S. 18 Licensed Surveyors Act 1909)



DEPOSITED PLAN

4 14 10 1

SHEET 01 OF 01 SHEETS
(PLUS SURVEY SHEET(S))
VERSION 3

MNG
MC MULLEN NOLAN GROUP
PO Box 3526, Success W.A. 6964
Tel: (08) 6436 1599
Fax: (08) 6436 1500
Email: info@mngsurvey.com.au
MNG Ref: 100698dp-010j - Stage 2A - DP4 14.101.CSD

AMENDMENTS TABLE (SURVEY SHEETS ONLY)

VER.	AMENDMENT	AUTHORISED BY	DATE

FOR SURVEY INFORMATION ONLY

SURVEY INFORMATION COMPRISES
SURVEY SHEET A

SURVEY CARRIED OUT UNDER REG 26A
SPECIAL SURVEY AREA GUIDELINES

ALL BEARINGS AND DISTANCES ON THIS SHEET
ARE THE RESULT OF LEAST SQUARES ADJUSTMENTS
CARRIED OUT ON FIELD OBSERVATIONS

GRID DATUM IS PCG94

SURVEYOR'S CERTIFICATE - REG 54

I, Mark A. DOBSON
hereby certify that this plan is accurate and
is a correct representation of the -
(a) *survey, and/or
(b) *calculations from measurements
recorded in the field records,
[* delete if inapplicable]
undertaken for the purposes of this plan
and that it complies with the relevant
written law(s) in relation to which it is
lodged.

SURVEYOR'S CERTIFICATE - REG 55E(d)

The marks shown on these plans of survey
were in place on 16/10/2019

FINAL

LICENSED SURVEYOR

DATE

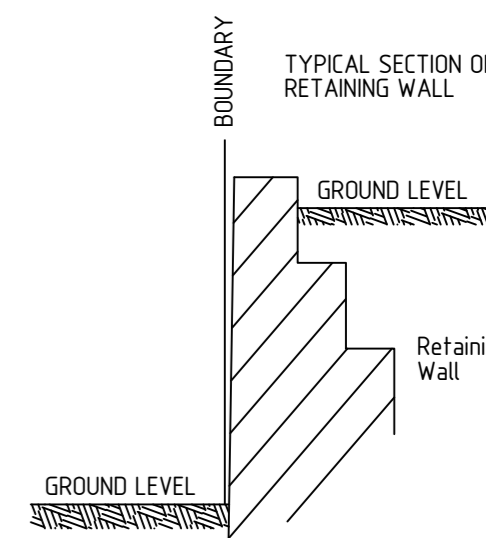
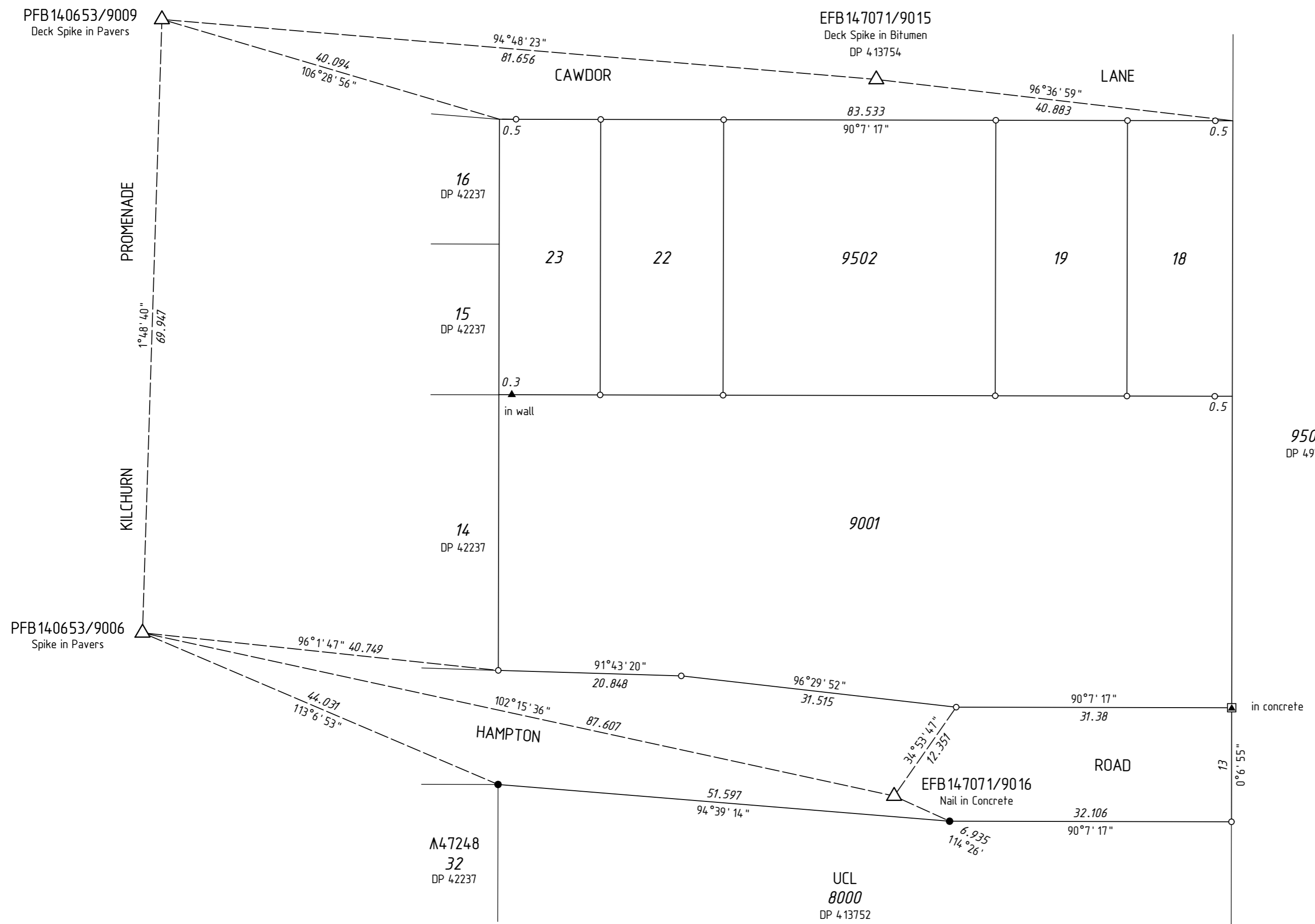

NOT TO SCALE

THIS SUBDIVISION CONTAINS RETAINING WALLS
WHICH ARE LOCATED WITHIN THE HIGH LOTS.

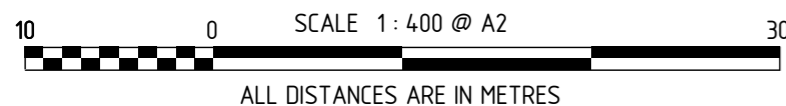

HELD BY LANDGATE IN DIGITAL FORMAT ONLY



MNG Ref: 100698ss-025d



LEGEND

- ▲ Standard Survey Mark (SSM)
- △ Permanent Survey Mark (PSM)
- △ Permanent Control Mark (PCM)
- ⊠ Temporary Control Mark (TCM)
- Peg unless stated otherwise
- ▲ Nail
- ⬢ Nail and Plate
- Rivet
- × Spike
- Drill Hole in footpath
- ⊗ Deck Spike
- ⊠ Deck Spike and Plate

DEPOSITED PLAN

4 14 10 1

SURVEY SHEET A
VERSION 1